

Interventional Cardiology

1133 Questions: An Interventional
Cardiology Board Review

THIRD EDITION

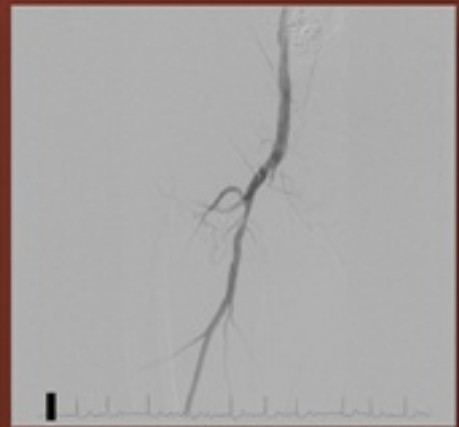
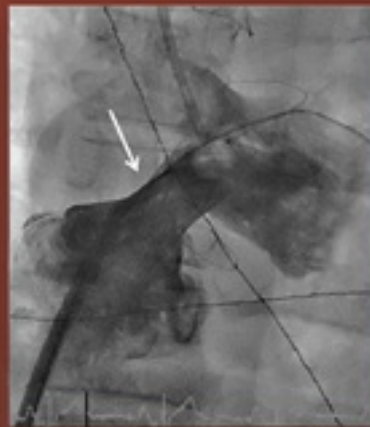
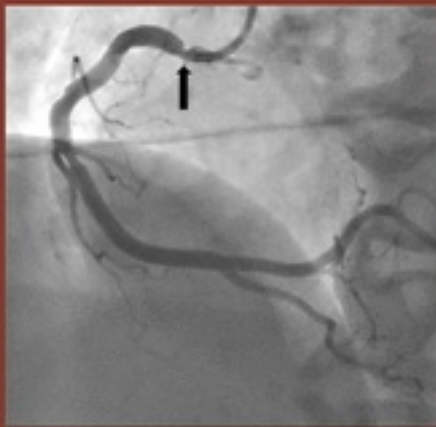

Debabrata Mukherjee | Richard A. Lange | Saurav Chatterjee
Leslie Cho | David J. Moliterno

Interventional Cardiology

1133 Questions: An Interventional Cardiology Board Review

THIRD EDITION

Editors

Debabrata Mukherjee, MD

Chairman and Professor
Department of Internal Medicine
Paul L. Foster School of Medicine
Texas Tech University Health Sciences Center El Paso
El Paso, Texas

Richard A. Lange, MD, MBA

President and Dean
Paul L. Foster School of Medicine
Texas Tech University Health Sciences Center El Paso
El Paso, Texas

Saurav Chatterjee, MD

Fellow, Interventional Cardiology
Temple University Hospital
Philadelphia, Pennsylvania

Leslie Cho, MD

Director, Women's Cardiovascular Center
Preventive Cardiology & Rehabilitation
Cleveland Clinic Foundation
Cleveland, Ohio

David J. Moliterno, MD

Chairman and Professor
Department of Internal Medicine
Gill Heart and Vascular Institute
University of Kentucky
Lexington, Kentucky

Managing Editor

Nadia M. Whitehead

Texas Tech University Health Sciences Center El Paso
El Paso, Texas



Philadelphia • Baltimore • New York • London
Buenos Aires • Hong Kong • Sydney • Tokyo

Acquisitions Editor: Sharon Zinner
Development Editor: Mary Woodman
Editorial Coordinator: Mary Woodman/Annette Ferran
Editorial Assistant: Virginia Podgurski
Marketing Manager: Rachel Mante Leung
Production Project Manager: Bridgett Dougherty
Design Coordinator: Stephen Druding
Manufacturing Coordinator: Beth Welsh
Prepress Vendor: SPi Global

Third edition

Copyright © 2019 Wolters Kluwer

Copyright © 2011 Wolters Kluwer Health/Lippincott Williams & Wilkins. Copyright © 2006 Lippincott Williams & Wilkins, a Wolters Kluwer business. All rights reserved. This book is protected by copyright. No part of this book may be reproduced or transmitted in any form or by any means, including as photocopies or scanned-in or other electronic copies, or utilized by any information storage and retrieval system without written permission from the copyright owner, except for brief quotations embodied in critical articles and reviews. Materials appearing in this book prepared by individuals as part of their official duties as U.S. government employees are not covered by the above-mentioned copyright. To request permission, please contact Wolters Kluwer at Two Commerce Square, 2001 Market Street, Philadelphia, PA 19103, via email at permissions@lww.com, or via our website at lww.com (products and services).

9 8 7 6 5 4 3 2 1

Printed in China

Library of Congress Cataloging-in-Publication Data

Names: Mukherjee, Debabrata, editor.

Title: 1133 questions : an interventional cardiology board review / [edited by] Debarata Mukherjee.

Other titles: 1001 questions | Interventional cardiology board review

Description: Third edition. | Philadelphia : Wolters Kluwer, [2019] | Preceded by 1001 questions / editors, Debabrata Mukherjee, Leslie Cho, David J. Moliterno. c2012. | Includes index.

Identifiers: LCCN 2018015044 | ISBN 9781496386212

Subjects: | MESH: Cardiovascular Diseases—diagnosis | Cardiovascular Diseases—therapy | Examination Questions

Classification: LCC RC669.2 | NLM WG 18.2 | DDC 616.10076—dc23 LC record available at <https://lccn.loc.gov/2018015044>

This work is provided “as is,” and the publisher disclaims any and all warranties, express or implied, including any warranties as to accuracy, comprehensiveness, or currency of the content of this work.

This work is no substitute for individual patient assessment based upon healthcare professionals’ examination of each patient and consideration of, among other things, age, weight, gender, current or prior medical conditions, medication history, laboratory data and other factors unique to the patient. The publisher does not provide medical advice or guidance and this work is merely a reference tool. Healthcare professionals, and not the publisher, are solely responsible for the use of this work including all medical judgments and for any resulting diagnosis and treatments.

Given continuous, rapid advances in medical science and health information, independent professional verification of medical diagnoses, indications, appropriate pharmaceutical selections and dosages, and treatment options should be made and healthcare professionals should consult a variety of sources. When prescribing medication, healthcare professionals are advised to consult the product information sheet (the manufacturer’s package insert) accompanying each drug to verify, among other things, conditions of use, warnings and side effects and identify any changes in dosage schedule or contraindications, particularly if the medication to be administered is new, infrequently used or has a narrow therapeutic range. To the maximum extent permitted under applicable law, no responsibility is assumed by the publisher for any injury and/or damage to persons or property, as a matter of products liability, negligence law or otherwise, or from any reference to or use by any person of this work.

LWW.com

“To interventional fellows and colleagues everywhere for their hard work and dedication to patient care; to my parents for their infinite patience, love, and understanding; and to Suchandra, for her love and support.”

—DEBABRATA MUKHERJEE

“To interventional fellows worldwide who will use this text to expand their knowledge and advance our field ... and to my parents, wife and sons who’ve taught me more about issues of the heart than any cardiology text.”

—RICHARD A. LANGE

“To my parents, my wife and my daughter—who inspire me to keep learning—and to my innumerable mentors over the years.”

—SAURAV CHATTERJEE

“With gratitude to the interventional fellows at Cleveland Clinic past, present, and future for their dedication and hard work.”

—LESLIE CHO

“To our chapter authors and interventional cardiology teachers worldwide; thoughtful questions and thorough answers will continue to advance the field and guide us all in contemporary medical practice.”

—DAVID J. MOLITERNO

Insightful questions have been used throughout the ages as a metric to assess one's knowledge, but when coupled with carefully delivered answers, they can become a powerful teaching tool. This book of questions and annotated answers covering the field of interventional cardiology is meant to serve as a helpful resource for individuals preparing for the interventional cardiovascular medicine board exam, as well as for clinicians who wish to perform an in-depth self-assessment on individual topics or the full spectrum of cardiovascular medicine. The book has many key features, which we believe will make the reader successful in passing the boards and improving clinical practice.

Of foremost importance, the areas covered are relevant not only to the day-to-day practice of interventional cardiology but have also been modified to fit the scope and content of the actual board examination. The book begins with several chapters dedicated to the anatomy and physiology associated with interventional cardiology and the pathobiology of atherosclerosis and inflammation. This corresponds to the 15% of the board examination, which targets material in the basic sciences. The subsequent chapters focus on the essential interventional pharmacotherapy of antiplatelets, anticoagulants, and other commonly used medications in the catheterization laboratory and outpatient setting for patients with atherosclerosis. These chapters correspond to the next 15% of the boards centering on pharmacology. A similar-sized 15% of the board examination is directed toward imaging; this book includes specific chapters on radiation safety, catheterization laboratory equipment and technique, contrast agents, and intravascular ultrasound. The two largest areas of the examination, each covering 25% of the content, include case selection management and procedural techniques. This review book dedicates several chapters to comprehensively cover these areas as well. Finally, we have included chapters for the miscellaneous remaining areas covered by the board examination, including peripheral vascular disease, cerebrovascular and structural heart interventions, ethics, statistics, and epidemiology, as well as a chapter directed at improving test-taking skills.

Also essential to the quality and appropriateness of the questions and annotated answers is the expertise of the chapter authors. We are fortunate to have assembled the "who's who" of academic interventional cardiology. The contributing authors from leading medical centers around the world have over 8,000 articles cited in PubMed. We are greatly indebted to these authors who are recognized both for their interventional expertise and for their teaching skills. In the end, the true value of this textbook is not only the relevance of the questions and the outstanding quality of the authors but also the value of the annotated answers. The text includes more than 1,000 questions and over 400 figures and tables. The corresponding answers have been appropriately detailed to provide relevant facts, information, and up-to-date journal citations.

The practice of interventional cardiology is exciting, rewarding, and a privilege each of us enjoys. Likewise, it has been our privilege to work with the superb contributors, our colleagues in interventional cardiology, and Ms. Nadia Whitehead at Texas Tech University Health Sciences Center El Paso and Ms. Mary Goodman at Wolters Kluwer for their editorial assistance. It is our personal hope that you will enjoy this book and that it will be a valuable resource to you in passing the board examination and providing the highest quality care possible to your patients

Debabrata Mukherjee, MD
Richard A. Lange, MD, MBA
Saurav Chatterjee, MD
Leslie Cho, MD
David J. Moliterno, MD

CONTRIBUTORS

Harsh Agrawal, MD

Division of Cardiology
Paul L. Foster School of Medicine
Texas Tech University Health Sciences Center El Paso
El Paso, Texas

Robert J. Applegate, MD

Cardiovascular Medicine
Wake Forest School of Medicine
Medical Center Boulevard
Winston-Salem, North Carolina

Subhash Banerjee, MD

University of Texas Southwestern Medical Center
Division of Cardiology
Veterans Affairs North Texas Health Care System
Dallas, Texas

Olivier F. Bertrand, MD, PhD

Québec Heart-Lung Institute
Laval University
Department of Mechanical Engineering
McGill University
Québec City, Québec, Canada

Sorin J. Brener, MD

Cardiac Catheterization Laboratory
New York—Presbyterian Brooklyn Methodist Hospital
Weill Cornell Medical College
Brooklyn, New York

Saurav Chatterjee, MD

Fellow, Interventional Cardiology
Temple University Hospital
Philadelphia, Pennsylvania

Adnan K. Chhatriwalla, MD

University of Missouri—Kansas City
Saint Luke's Mid America Heart Institute
Kansas City, Missouri

Leslie Cho, MD

Director, Women's Cardiovascular Center
Preventive Cardiology & Rehabilitation
Cleveland Clinic Foundation
Cleveland, Ohio

Joaquin E. Cigarroa, MD

Knight Cardiovascular Institute
Oregon Health & Science University
Portland, Oregon

Antonio Colombo, MD

Interventional Cardiology Unit
San Raffaele Scientific Institute
EMO-GVM Centro Columbus Hospital
Milan, Italy

Harold L. Dauerman, MD

University of Vermont College of Medicine
Burlington, Vermont

Ali Denktas, MD

Division of Cardiology
Department of Medicine
Baylor College of Medicine
Houston, Texas

Steven P. Dunn, PharmD

Heart and Vascular Center
University of Virginia Health System
University of Virginia School of Medicine
Charlottesville, Virginia

Mouhammad Fathallah, MD

Department of Cardiovascular Medicine
Duke University Medical Center
Durham, North Carolina

Stephan D. Fihn, MD, MPH

Departments of Medicine and Health
Services
University of Washington
Seattle, Washington

Giuseppe Gargiulo, MD

Department of Cardiology, Inselspital
Bern University Hospital
Bern, Switzerland

Jay Giri, MD, MPH

Interventional Cardiology & Vascular Medicine
Division of Cardiovascular Medicine

Perelman School of Medicine
University of Pennsylvania
Philadelphia, Pennsylvania

Kashish Goel, MBBS

Department of Cardiovascular Diseases
Mayo Clinic
Rochester, Minnesota

Ziyad M. Hijazi, MD, MPH

Weill Cornell Medical College
Cornell University
Department of Pediatrics
Sidra Medical and Research Center
Doha, Qatar

Terence Hill, MD

Department of Cardiovascular Medicine
Heart and Vascular Institute
Cleveland Clinic Foundation
Cleveland, Ohio

Elizabeth M. Holper, MD, MPH

Interventional Cardiology
Interventional Cardiology Research
The Heart Hospital Baylor Plano
Plano, Texas

Samuel E. Horr, MD

Department of Cardiovascular Medicine
Heart and Vascular Institute
Cleveland Clinic
Cleveland, Ohio

Sei Iwai, MD

Westchester Medical Center
New York Medical College
Hawthorne, New York

Alice K. Jacobs, MD

Cardiac Catheterization Laboratory
Boston University School of Medicine
Boston, Massachusetts

Hani Jneid, MD

Interventional Cardiology Research
Michael E. DeBakey VA Medical Center
Baylor College of Medicine
Houston, Texas

Ankur Kalra, MD

Division of Cardiovascular Medicine
Department of Medicine
Case Western Reserve University School
of Medicine
Harrington Heart & Vascular Institute
University Hospitals Cleveland Medical Center
Cleveland, Ohio

David E. Kandzari, MD

Piedmont Heart Institute
Piedmont Healthcare
Atlanta, Georgia

Ryan Kaple, MD

Interventional Cardiology
Westchester Medical Center
New York Medical College
Valhalla, New York

Dimitri Karpaliotis, MD, PhD

Columbia University Medical Center
New York Presbyterian Hospital
New York, New York

Waleed Kayani, MD

Division of Cardiology
Department of Medicine
Baylor College of Medicine
Houston, Texas

Morton J. Kern, MD

Division of Cardiology
Veterans Affairs Long Beach HealthCare System
Long Beach, California
University of California Irvine Medical Center
Orange, California

Richard A. Krasuski, MD

Adult Congenital Heart Disease Center
Duke University Medical Center
Durham, North Carolina

Richard A. Lange, MD, MBA

President and Dean
Paul L. Foster School of Medicine
Texas Tech University Health Sciences Center El Paso
El Paso, Texas

Azeem Latib, MD

Interventional Cardiology Unit

San Raffaele Scientific Institute
EMO-GVM Centro Columbus Hospital
Milan, Italy

John J. Lazarus, MD

Department of Internal Medicine
University of Michigan Medical School
Ann Arbor, Michigan

Glenn N. Levine, MD

Cardiac Care Unit
Michael E. DeBakey VA Medical Center
Baylor College of Medicine
Houston, Texas

Tracy E. Macaulay, PharmD

College of Pharmacy
University of Kentucky
Lexington, Kentucky

Rajendra H. Mehta, MD, MS

Duke Clinical Research Institute
Duke University Medical Center
Durham, North Carolina

Timothy A. Mixon, MD

Interventional Cardiology, Division of Cardiology
Texas A&M College of Medicine
Scott & White Medical Center
Temple, Texas

David J. Moliterno, MD

Gill Heart and Vascular Institute
University of Kentucky
Lexington, Kentucky

Pedro R. Moreno, MD

Mount Sinai Health System
New York, New York

Debabrata Mukherjee, MD

Chairman and Professor
Department of Internal Medicine
Paul L. Foster School of Medicine
Texas Tech University Health Sciences
Center El Paso
El Paso, Texas

Srihari S. Naidu, MD

Hypertrophic Cardiomyopathy Program
Interventional Cardiology

Westchester Medical Center
New York Medical College
Long Island, New York

Brahmajee K. Nallamothe, MD

Department of Internal Medicine
University of Michigan
Ann Arbor, Michigan

Craig R. Narins, MD

Divisions of Cardiology and Vascular
Surgery
University of Rochester School of Medicine
Rochester, New York

Stephane Noble, MD

Division of Cardiology
University Hospital of Geneva
Geneva, Switzerland

Hussein Othman, MD

Central Michigan University College
of Medicine
Detroit, Michigan

Devin Patel, MD

Division of Cardiovascular Medicine
Vanderbilt University Medical Center
Nashville, Tennessee

Timir K. Paul, MD, PhD

Department of Internal Medicine
Quillen College of Medicine
East Tennessee State University
Johnson City, Tennessee

Guillaume Plourde, MD, PhD

Québec Heart-Lung Institute
Université Laval
Québec, Canada

Abhiram Prasad, MD

Department of Cardiovascular Diseases
Mayo Clinic
Rochester, Minnesota

Mark Robbins, MD

Division of Cardiovascular Medicine
Vanderbilt University Medical Center
Nashville, Tennessee

Marco Roffi, MD

Division of Cardiology
University Hospital of Geneva
Geneva, Switzerland

Sonia Samtani, MD

Division of Cardiology
Irvine School of Medicine
University of California
Memorial Care Heart & Vascular Institute
Long Beach, California

Jacqueline Saw, MD

Interventional Cardiology
Vancouver General Hospital
University of British Columbia
Vancouver, Canada

Karen Segerson, MD

Department of Medicine
University of Washington
Seattle, Washington

Arnold H. Seto, MD

Division of Cardiology
Veterans Affairs Long Beach Health
Care System
Long Beach, California
University of California Irvine
Medical Center
Orange, California

Madhan Shanmugasundaram, MD

Sarver Heart Center
University of Arizona College of Medicine
Southern Arizona Veterans Affairs
Health Care System
Tucson, Arizona

Mehdi Shishehbor, DO, PhD, MPH

Director, Cardiovascular Interventional Center
Co-Director, Vascular Center
University Hospitals Harrington Heart &
Vascular Institute
Cleveland, Ohio

Michael H. Sketch Jr., MD

Department of Medicine
Duke University
Durham, North Carolina

Paul Sorajja, MD

Center for Valve and Structural Heart Disease
Minneapolis Heart Institute
Abbott Northwestern Hospital
Minneapolis, Minnesota

Hussam S. Suradi, MD

Rush Center for Structural Heart Disease
Rush University Medical Center
Structural Heart & Valve Center
St. Mary Medical Center
Munster, Indiana

Rajesh V. Swaminathan, MD

Duke University Medical Center
Duke Clinical Research Institute
Durham, North Carolina

Jay Thakkar, MD

Vancouver General Hospital
University of British Columbia
Vancouver, Canada

Marco Valgimigli, MD, PhD

Bern University Hospital
University of Bern
Bern, Switzerland

Amit N. Vora, MD, MPH

Department of Medicine
Duke University
Durham, North Carolina

Frederick G.P. Welt, MD

Division of Cardiovascular Medicine
Department of Medicine
Cardiac Catheterization Laboratory
University of Utah Health Sciences Center
Salt Lake City, Utah

Katherine Yu, MD

Olive View-UCLA Medical Center
University of California, Irvine
Long Beach, California

Khaled M. Ziada, MD

Interventional Cardiology
Gill Heart and Vascular Institute
University of Kentucky
Lexington, Kentucky

[Preface](#)
[Contributors](#)
[Abbreviations](#)

- 1 Vascular Biology**
Frederick G.P. Welt and Pedro R. Moreno
- 2 Anatomy and Physiology**
Richard A. Lange and Joaquin E. Cigarroa
- 3 Principles of Radiation Use, Protection, and Basic Physics Concepts**
Guillaume Plourde and Olivier F. Bertrand
- 4 Inflammation and Arterial Injury**
Jay Giri and Harold L. Dauerman
- 5 Antiplatelet, Antithrombotic, and Thrombolytic Agents**
David J. Moliterno and Tracy E. Macaulay
- 6 Pharmacogenomics and Drug—Drug Interactions**
Timir K. Paul
- 7 Antiarrhythmics, Sedatives, and Lipid-Lowering Agents**
Steven P. Dunn and David J. Moliterno
- 8 Inotropes, Vasopressors, and Vasodilators**
Tracy E. Macaulay and David J. Moliterno
- 9 Guide Catheter Selection for Coronary Interventions**
Timothy A. Mixon and Elizabeth M. Holper
- 10 Intravascular Contrast Agents**
John J. Lazarus and Brahmajee K. Nallamotheu
- 11 Elective Coronary Intervention**
Rajesh V. Swaminathan
- 12 Percutaneous Coronary Intervention for Acute Coronary Syndromes**
Madhan Shanmugasundaram
- 13 Primary, Rescue, and Facilitated Angioplasty**
Amit N. Vora and Michael H. Sketch, Jr.

14**Periprocedural Myocardial Infarction, Emboli Protection, and Mechanical Thrombectomy**

Terence Hill and Mehdi H. Shishehbor

15**Chronic Total Occlusions**

David E. Kandzari and Dimitri Karpaliotis

16**Ostial and Bifurcation Lesions**

Antonio Colombo and Azeem Latib

17**Long Lesions and Diffuse Disease**

Subhash Banerjee

18**Restenosis and Percutaneous Options**

Craig R. Narins

19**Orbital and Rotational Atherectomy, Cutting and Scoring Balloon Angioplasty, and Laser**

Robert J. Applegate

20**Stents and Stent Thrombosis**

Giuseppe Gargiulo and Marco Valgimigli

21**Drug-Eluting Stents and Local Drug Delivery for the Prevention of Restenosis**

Samuel E. Horr and Leslie Cho

22**Percutaneous Interventions in Aortocoronary Saphenous Vein Grafts**

Stephane Noble and Marco Roffi

23**Vascular Closure and Devices**

Kashish Goel and Abhiram Prasad

24**Management of Intraprocedural and Postprocedural Complications**

Saurav Chatterjee

25**Qualitative and Quantitative Angiography**

Sorin J. Brener

26**Intracoronary Doppler and Pressure Monitoring**

Morton J. Kern, Arnold H. Seto, Katherine Yu and Sonia Samtani

27**Intravascular Ultrasound**

Khaled M. Ziada

28**Approach to Patients with Hemodynamic Compromise**

Zoran S. Nedeljkovic and Alice K. Jacobs

29**Peripheral Interventional Procedures**

Devin Patel and Mark Robbins

30 Cerebrovascular Interventions

Mehdi Shishehbor and Ankur Kalra

31 Valvuloplasty and Transcatheter Valve Repair and Replacement

Adnan K. Chhatrwalla and Paul Sorajja

32 Adult Congenital Heart Disease

Mouhammad Fathallah and Richard A. Krasuski

33 Patent Foramen Ovale and Atrial Septal Defect Closure

Hussam S. Suradi and Ziyad M. Hijazi

34 Percutaneous Balloon Pericardiectomy for Patients with Pericardial Effusion and Tamponade

Jay Thakkar and Jacqueline Saw

35 Percutaneous Alcohol Septal Ablation for Hypertrophic Cardiomyopathy and Left Atrial Appendage Closure for Prevention of Stroke

Srihari S. Naidu, Sei Iwai and Ryan Kaple

36 Chronic Stable Angina: American College of Cardiology/American Heart Association Guidelines

Karen Segerson and Stephan D. Fihn

37 Non-ST-Elevation Acute Coronary Syndromes: Insights from the AHA/ACC Guidelines

Waleed Kayani, Ali Denktas and Hani Jneid

38 Percutaneous Coronary Intervention Guidelines

Glenn N. Levine

39 ST-Elevation Myocardial Infarction: ACC/AHA Guidelines

Hussein Othman and Rajendra H. Mehta

40 Ethical Issues and Risks Associated with Catheterization and Interventional Procedures

Debabrata Mukherjee

41 Statistics Related to Interventional Cardiology Procedures

Harsh Agrawal

42 Approach to Interventional Boards and Test-Taking Strategies

Debabrata Mukherjee

ABBREVIATIONS

AAA	abdominal aortic aneurysm
ABI	ankle–brachial index
ABIM	American Board of Internal Medicine
ACAS	Asymptomatic Carotid Atherosclerosis Study
ACC	American College of Cardiology
ACCF	American College of Cardiology Foundation
ACE	angiotensin-converting enzyme
ACEI	angiotensin-converting enzyme inhibitor
ACGME	Accredited Council for Graduate Medical Education
ACLS	Advanced Cardiac Life Support
ACP	American College of Physicians
ACS	acute coronary syndrome
ACT	Acetylcysteine for Contrast-induced Nephropathy Trial
ACT	activated clotting time
ACUITY	Acute Catheterization and Urgent Intervention Triage strategy
AD	advance directive
ADP	adenosine diphosphate
AHA	American Heart Association
AIVR	accelerated idioventricular rhythm
AL	Amplatz left
ALARA	as low as reasonably achievable
ALI	acute limb ischemia
AMI	acute myocardial infarction
ANA	antinuclear antibody
ApoE	apolipoprotein E
aPTT	activated partial thromboplastin time
APV	average peak velocity
AR	Amplatz right

ARC	Academic Research Consortium
ARFD	acute renal failure requiring dialysis
ART	allRight™
AS	aortic stenosis
ASA	acetylsalicylic acid
ASD	atrial septal defect
ATP III	Adult Treatment Panel III
AV	atrioventricular
AVM	arteriovenous malformation
AVR	aortic valve replacement
AYMYDA	atorvastatin for reduction of myocardial damage during angioplasty
BARI	bypass versus angioplasty revascularization investigation
BE	balloon expandable
BMI	body mass index
BMS	bare-metal stent
BNP	brain natriuretic peptide
BP	blood pressure
BSA	body surface area
BVS	bioresorbable vascular scaffold
CABG	coronary artery bypass graft
CAD	coronary artery disease
cAMP	cyclic adenosine monophosphate
CAS	carotid artery stenting
CBC	complete blood count
CCA	common carotid artery
CCD	charge-coupled device
CCS	Canadian Cardiovascular Society
CCU	coronary care unit
CEA	carotid endarterectomy
CFR	coronary flow reserve
CHD	coronary heart disease
CHF	congestive heart failure
CI	confidence interval

CKD	chronic kidney disease
CK-MB	creatine kinase-MB
CME	continuing medical education
CMR	cardiovascular magnetic resonance
CNS	central nervous system
CO	cardiac output
COPD	chronic obstructive pulmonary disease
COX	cyclooxygenase
CPO	cardiac power output
CREDO	clopidogrel for the reduction of events during observation
CREST	Carotid Revascularization Endarterectomy versus Stenting Trial
CRP	C-reactive protein
CSA	cross-sectional area
CT	computed tomography
CTA	computed tomography angiography
cTFC	corrected TIMI frame count
CTO	chronic total occlusion
CVA	cerebrovascular accident
CVD	comorbid cardiovascular disease
2D	two-dimensional
D2B	door-to-balloon
DAP	dose area product
DAPT	dual antiplatelet therapy
DCA	directional coronary atherectomy
DES	drug-eluting stent
DM	diabetes mellitus
DNA	deoxyribonucleic acid
DNR	do not resuscitate
DREAM	Dutch Endovascular Aneurysm Management
DSA	digital subtraction angiography
DVT	deep vein thrombosis
EAST	Emory Angioplasty versus Surgery Trial
EBU	extra back-up

ECA	external carotid artery
ECG	electrocardiogram
ECST	European Carotid Surgery Trial
ED	emergency department
EDRF	endothelial-derived relaxing factor
EEM	external elastic media
EEOC	Equal Employment Opportunity Commission
EES	everolimus-eluting stent
EF	ejection fraction
EKG	electrocardiogram
EMERALD	enhanced myocardial efficacy and recovery by aspiration of liberated debris
EMS	emergency medical services
EP	electrophysiologic
EPC	endothelial progenitor cell
EPD	emboli protection device
ER	emergency room
ERBAC	excimer laser, rotational atherectomy, and balloon angioplasty comparison
ESSENCE	efficacy and safety of subcutaneous enoxaparin in non-q-wave coronary events
EVAR	endovascular aneurysm repair
FDA	Food and Drug Administration
FFR	fractional flow reserve
FIRE	FilterWire EX Randomized Evaluation
FMD	fibromuscular dysplasia
FPS	frames per second
Fr	French
GERD	gastroesophageal reflux disease
GFR	glomerular filtration rate
GIK	glucose–insulin–potassium
GP	glycoprotein
GPI	glycoprotein IIb/IIIa inhibitor
GRACE	Global Registry of Acute Coronary Events
Gy	gray
HCM	hypertrophic cardiomyopathy

HDL	high-density lipoprotein
HF	heart failure
HIT	heparin-induced thrombocytopenia
HMG-CoA	hydroxymethylglutaryl coenzyme A
HORIZONS	Harmonizing Outcomes with Revascularization and Stents in Acute Myocardial Infarction
HPS	Heart Protection Study
HR	hazard ratio
HR	heart rate
HS	hockey stick
HTN	hypertension
IABP	intra-aortic balloon pump
IC	intracoronary
ICA	internal carotid artery
ICAM	intercellular cell adhesion molecule
ICD	implantable cardioverter defibrillator
ICE	intracardiac echocardiography
ICU	intensive care unit
IgE	immunoglobulin E
IL	interleukin
IM	internal mammary
IMA	inferior mesenteric artery
IMA	internal mammary artery
IPA	inhibition of platelet aggregation
IRA	infarct-related artery
IRB	Institutional Review Board
ITT	intention-to-treat
IV	intravenous
IVC	inferior vena cava
IVUS	intravascular ultrasound
J	joule
JL	Judkins left
JR	Judkins right
KERMA	kinetic energy released to matter

keV	kiloelectron volt
kg	kilogram
kVp	peak kilovoltage
LA	left atrium
LAD	left anterior descending
LAD	leukocyte adhesion deficiency
LAO	left anterior oblique
LBBB	left bundle-branch block
LCB	left coronary bypass or left graft seeker
LCx	left circumflex
LDH	lactate dehydrogenase
LDL	low-density lipoprotein
LDL-C	low-density lipoprotein cholesterol
LIMA	left internal mammary artery
LM	left main
LMCA	left main coronary artery
LMT	left main trunk
LSVC	left-sided vena cava
LTA	light transmission aggregometry
LV	Left ventricular
LVEDP	left ventricular end-diastolic pressure
LVEF	left ventricular ejection fraction
LVH	left ventricular hypertrophy
LVOT	left ventricular outflow tract
mA	milliampere
MA	malignant arrhythmias
MACE	major adverse cardiac events
MAP	mean arterial pressure
MBG	myocardial blush grade
MCA	middle cerebral artery
MCE	myocardial contrast echocardiography
MDR	multidrug resistance
MERLIN	Middlesbrough Early Revascularization to Limit Infarction

mg	milligram
mGy	milligray
MI	myocardial infarction
mL	milliliter
MLA	minimum lumen area
MLD	minimal lumen diameter
mm	millimeter
MONA	morphine, oxygen, nitroglycerin, and aspirin
MP	multipurpose
MPA	maximal platelet aggregation
MR	mitral regurgitation
MRA	magnetic resonance angiography
MS	mitral stenosis
mSv	millisievert
MVD	multivessel disease
MVP	mitral valve leaflet prolapse
NASCET	North American Symptomatic Carotid Endarterectomy Trial
NCEP	National Cholesterol Education Program
ng	nanogram
NNT	number needed to treat
NO	nitric oxide
NPH	neutral protamine Hagedorn
NSAID	nonsteroidal anti-inflammatory drug
NSTEMI	non–ST-segment elevation myocardial infarction
NSVT	nonsustained ventricular tachycardia
NTG	nitroglycerine
NTR	no-torque right
NYHA	New York Heart Association
OCT	optical coherence tomography
OM	obtuse marginal
OR	odds ratio
PA	plasminogen activator
PA	pulmonary arterial