

Irwin & Rippe's
**INTENSIVE
CARE
MEDICINE**

EIGHTH EDITION

Richard S. Irwin
Craig M. Lilly
Paul H. Mayo
James M. Rippe

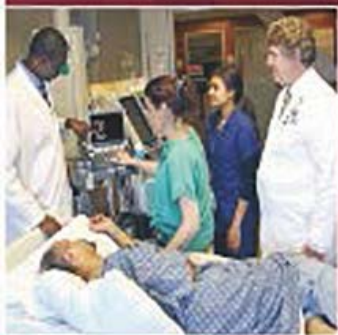
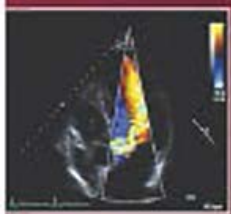

Wolters Kluwer



2018

Lippincott Williams & Wilkins
Philadelphia
Two Commerce Square, 2001 Market Street, Philadelphia, PA 19103 USA

978-1-4963-0608-1

1-4963-0608-2

Acquisitions Editor: Brian Brown

Product Development Editor: Lauren Pecarich

Marketing Manager: Dan Dressler

Production Project Manager: David Saltzberg

Design Coordinator: Holly Reid McLaughlin

Manufacturing Coordinator: Beth Welsh

Prepress Vendor: S4Carlisle Publishing Services

Eighth edition

Copyright © 2018 by Richard S. Irwin, M.D., James M. Rippe, M.D., and Craig M. Lilly, M.D.

7th Edition © 2012 by Richard S. Irwin, M.D. and James M. Rippe, M.D., 6th Edition © 2008 by Richard S. Irwin, M.D. and James M. Rippe, M.D., 5th Edition © 2003 by Richard S. Irwin, M.D. and James M. Rippe, M.D., 4th Edition © 1999 by Richard S. Irwin, M.D., Frank B. Cerra, M.D., and James M. Rippe, M.D., 3rd Edition © 1996 by James M. Rippe, M.D., Richard S. Irwin, M.D., Mitchell P. Fink, M.D., and Frank B. Cerra, M.D., 2nd Edition © 1991 by James M. Rippe, M.D., Richard S. Irwin, M.D., Joseph S. Alpert, M.D., and Mitchell P. Fink, M.D., 1st Edition © 1985 by James M. Rippe, M.D., Richard S. Irwin, M.D., Joseph S. Alpert, M.D., and James E. Dalen, M.D. All rights reserved. This book is protected by copyright. No part of this book may be reproduced or transmitted in any form or by any means, including as photocopies or scanned-in or other electronic copies, or utilized by any information storage and retrieval system without written permission from the copyright owner, except for brief quotations embodied in critical articles and reviews. Materials appearing in this book prepared by individuals as part of their official duties as U.S. government employees are not covered by the above-mentioned copyright. To request permission, please contact Wolters Kluwer at Two Commerce Square, 2001 Market Street, Philadelphia, PA 19103, via email at permissions@lww.com, or via our website at lww.com (products and services).

9 8 7 6 5 4 3 2 1

Printed in China

Library of Congress Cataloging-in-Publication Data

ISBN-13: 978-1-4963-0608-1

ISBN-10: 1-4963-0608-2

Cataloging-in-Publication data available on request from the Publisher.

This work is provided "as is," and the publisher disclaims any and all warranties, express or implied, including any warranties as to accuracy, comprehensiveness, or currency of the content of this work.

This work is no substitute for individual patient assessment based upon healthcare professionals' examination of each patient and consideration of, among other things, age, weight, gender, current or prior medical conditions, medication history, laboratory data and other factors unique to the patient. The publisher does not provide medical advice or guidance and this work is merely a reference tool. Healthcare professionals, and not the publisher, are solely responsible for the use of this work including all medical judgments and for any resulting diagnosis and treatments.

Given continuous, rapid advances in medical science and health information, independent professional verification of medical diagnoses, indications, appropriate pharmaceutical selections and dosages, and treatment options should be made and healthcare professionals should consult a variety of sources. When prescribing medication, healthcare professionals are advised to consult the product information sheet (the manufacturer's package insert) accompanying each drug to verify, among other things, conditions of use, warnings and side effects and identify any changes in dosage schedule or contraindications, particularly if the medication to be administered is new, infrequently used or has a narrow therapeutic range. To the maximum extent permitted under applicable law, no responsibility is assumed by the publisher for any injury and/or damage to persons or property, as a matter of products liability, negligence law or otherwise, or from any reference to or use by any person of this work.

LWW.com

[Recursos Complementarios](#)

Editors

Richard S. Irwin MD, Master FCCP

*Professor of Medicine and Nursing
University of Massachusetts Medical School
Chair, Critical Care Operations
UMass Memorial Medical Center
Worcester, Massachusetts*

Craig M. Lilly MD, FCCP

*Professor of Medicine, Anesthesiology, and Surgery
University of Massachusetts Medical School
Vice Chair, Critical Care Operations
Director, Tele-ICU Program
UMass Memorial Medical Center
Worcester, Massachusetts*

Paul H. Mayo MD, FCCP

*Academic Director Critical Care
Division of Pulmonary, Critical Care, and Sleep Medicine
Department of Medicine
Northwell Health LIJ/NSUH Medical Center
Professor of Clinical Medicine
Zucker School of Medicine at Hofstra/Northwell
Hempstead, New York*

James M. Rippe MD

*Founder and Director
Rippe Lifestyle Institute
Shrewsbury, Massachusetts*

Section Editors

Neil Aronin, MD

*Chief, Division of Endocrinology
Professor, University of Massachusetts Medical School
UMass Memorial Medical Center
Worcester, Massachusetts*

Steven B. Bird, MD

Professor

*Department of Emergency Medicine
University of Massachusetts Medical School
Worcester, Massachusetts*

Mitchell Cahan, MD, MBA, FACS

*Associate Professor of Surgery
Director of Acute Care Surgery
University of Massachusetts Medical School
Worcester, Massachusetts*

Akshay S. Desai, MD, MPH

*Associate Physician, Advanced Heart Disease Section
Cardiovascular Division,
Brigham and Women's Hospital
Instructor in Medicine, Harvard Medical School
Brigham and Women's Hospital
Boston, Massachusetts*

David A. Drachman, MD

*(deceased)
Professor of Neurology
Chairman Emeritus
Department of Neurology
University of Massachusetts Medical School
Worcester, Massachusetts*

Timothy A. Emhoff, MD, FACS

*Chief Trauma and Surgical Critical Care
Department of Surgery
UMass Memorial Medical Center
Worcester, Massachusetts*

Pang-Yen Fan, MD

*Professor of Medicine
Department of Medicine
University of Massachusetts Medical School
Worcester, Massachusetts*

Robert W. Finberg, MD

*Richard M. Haidack Professor Medicine
Professor, Microbiology & Physiological Systems
Chair, Department of Medicine*

*University of Massachusetts Medical School
UMass Memorial Medical Center
Worcester, Massachusetts*

Patrick F. Fogarty, MD

*Rare Disease, Global Product Development/Medical Affairs
Pfizer, Inc
Collegeville, Pennsylvania*

Joseph J. Frassica, MD

*Head, Phillips Research the Americas
Chief Medical Officer, Phillips North America
Professor, The Practice Institute for Medical Engineering and
Science
Massachusetts Institute of Technology
Senior Consultant, Pediatric Critical Care
Massachusetts General Hospital for Children
Boston, Massachusetts*

Neil A. Halpern, MD, MCCM, FACP, FCCP

*Professor of Clinical Medicine
Professor of Medicine in Clinical Anesthesiology
Weill Cornell Medical College
Director, Critical Care Center
Chief, Critical Care Medicine Service
Department of Anesthesiology and Critical Care Medicine
Memorial Sloan Kettering Cancer Center
New York, New York*

David M. Harlan, MD

*William and Doris Krupp Professor of Medicine
Co-Director, Diabetes Center of Excellence
Department of Internal Medicine
Division of Diabetes
UMass Memorial Medical Center
Worcester, Massachusetts*

Kennon Heard, MD

*Professor of Emergency Medicine
Department of Emergency Medicine
University of Colorado School of Medicine
Aurora, Colorado*

Stephen O. Heard, MD

*Professor of Anesthesiology and Surgery
Department of Anesthesiology and Perioperative Medicine
UMass Memorial Medical Center
University of Massachusetts Medical School
Worcester, Massachusetts*

Richard S. Irwin, MD, Master FCCP

*Professor of Medicine and Nursing
University of Massachusetts Medical School
Chair, Critical Care Operations
UMass Memorial Medical Center
Worcester, Massachusetts*

Stephanie M. Levine, MD

*Professor of Medicine
Department of Medicine
Division of Pulmonary Diseases and Critical Care
University of Texas Health Center, San Antonio
San Antonio, Texas*

Nancy Y. N. Liu, MD

*Clinical Associate Professor
University of Massachusetts Medical School
UMass Memorial Medical Center-Memorial Campus
Worcester, Massachusetts*

J. Mark Madison, MD

*Professor of Medicine and Microbiology
and Physiological Systems
Chief, Division of Pulmonary, Allergy and
Critical Care Medicine
Department of Medicine
UMass Memorial Medical Center
University of Massachusetts Medical School
Worcester, Massachusetts*

Lawrence C. Mohr Jr, MD, ScD, FACP, FCCP

*Professor of Medicine, Biometry and Epidemiology
Director, Environmental Biosciences Program
Medical University of South Carolina
Charleston, South Carolina*

David A. Morrow, MD, MPH

*Professor of Medicine
Harvard Medical School
Directory, Levine Cardiac Intensive Care Unit
Division of Cardiovascular
Brigham and Women's Hospital
Boston, Massachusetts*

Dominic J. Nompleggi, MD

*Chief, Gastroenterology
Associate Professor
University of Massachusetts Medical School
Worcester, Massachusetts*

Patrick T. O'Gara, MD

*Watkins Family Distinguished Chair in Cardiology
Division of Cardiovascular
Department of Medicine
Brigham and Women's Hospital
Boston, Massachusetts*

David Paydarfar, MD

*Professor, Chair of Neurology
Interim Co-Director
Mulva Clinic for the Neurosciences
General Neurology
Dell Medical School at The University of Texas
Austin, Texas*

John Querques, MD

*Chief, Inpatient Services
Department of Psychology
Tufts Medical Center
Boston, Massachusetts*

Jennifer E. Reidy, MD, MS, FAAHPM

*Co-Chief, Division of Palliative Care
Department of Medicine and Family Medicine
UMass Memorial Medical Center
Assistant Professor
University of Massachusetts Medical School
Worcester, Massachusetts*

James M. Rippe, MD

*Founder and Director
Rippe Lifestyle Institute
Shrewsbury, Massachusetts*

Todd W. Sarge, MD

*Director, Critical Care
Department of Anesthesia, Critical Care and Pain Medicine
Beth Israel Deaconess Medical Center
Boston, Massachusetts*

Luke Yip, MD

*Denver HealthRocky Mountain Poison and Drug Center
Department of Medicine, Section of Medical Toxicology
Denver, Colorado*

Contributors List

Cynthia K. Aaron, MD, FACMT, FACEP

*Program Director, Medical Toxicology
Regional Poison Center
Children's Hospital of Michigan
Detroit, Michigan*

Gregory A. Abrahamian, MD

*Surgical Director of Kidney Transplantation
University Transplant Center
University of Texas Health Science Center, San Antonio
San Antonio, Texas*

Konstantin Abramov, MD, MHL

*Assistant Professor of Medicine
Division of Renal Medicine
UMass Memorial Medical Center
Worcester, Massachusetts*

Christopher D. Adams, PharmD

*Clinical Assistant Professor
Department of Pharmacy
Robert Wood Johnson University at Somerset
Somerville, New Jersey*

Sumera R. Ahmad, MD

*Division of Pulmonary, Allergy and Critical Care
Department of Medicine
University of Massachusetts Medical School
Worcester, Massachusetts*

Alfred Aleguas Jr, BS Pharm, PharmD, DABAT, FAACT

*Managing Director
Florida Poison Information Center-Trauma
Tampa General Hospital
Tampa, Florida*

Gilman B. Allen, MD

*Associate Professor
Department of Medicine
Division of Pulmonary Medicine and Critical Care
University of Vermont Medical Center
Burlington, Vermont*

Jennifer E. Allen, MD

*Palliative Medicine Consultant
Department of Oacis Services
Lehigh Valley Health Network
Allentown, Pennsylvania*

Diana C. Anderson, MD, MArch

*Founder, Dochitect
Physician, American Board of Internal Medicine (ABIM)
Architect, American College of Healthcare Architects (ACHA)
Montreal, Quebec, Canada*

Gustavo Guillermo Angaramo, MD

*Associate Professor of Anesthesiology and Critical Care
Director of Perianesthesia Unit
Department of Anesthesiology and Perioperative Medicine
University of Massachusetts Medical School
Worcester, Massachusetts*

Luis F. Angel, MD

*Professor, Department of Medicine
Professor, Department of Cardiothoracic Surgery
Medical Director, Lung Transplantation*

NYU Langone Health
New York

Kevin E. Anger, PharmD

Pharmacy Supervisor
Department of Pharmacy
Brigham and Women's Hospital
Boston, Massachusetts

Derek C. Angus, MD

Distinguished Professor and Mitchell P. Fink Endowed Chair
Department of Critical Care Medicine
University of Pittsburg School of Medicine
Pittsburgh, Pennsylvania

Robert Arntfield, MD

Associate Professor of Critical Care
Western University
Department of Critical Care
London Health Sciences Centre
London, Ontario

Neil Aronin, MD

Chief, Division of Endocrinology
Professor, University of Massachusetts Medical School
UMass Memorial Medical Center
Worcester, Massachusetts

Seth M. Arum, MD

Clinical Associate Professor of Medicine
Department of Medicine/Endocrinology
UMass Memorial Medical Center
Worcester, Massachusetts

Samuel J. Asirvatham, MD

Consultant
Department of Cardiovascular Medicine
Division of Pediatric Cardiology
Department of Physiology and Biomedical Engineering
Professor of Medicine and Pediatrics
Medical Director, Electrophysiology Laboratory
Director of Strategic Collaborations

*Center for Innovation, Program Director
Electrophysiology Fellowship Program
Mayo Clinic
Rochester, Minnesota*

Philip J. Ayvazian, MD

*Department of Urology
UMass Memorial Medical Center
Worcester, Massachusetts*

Riad Azar, MD

*Associate Professor of Medicine
Washington University School of Medicine
Gastroenterology Division
Department of Internal Medicine
Barnes-Jewish Hospital- North Campus
St. Louis, Missouri*

Ednan K. Bajwa, MD, MPH

*Assistant Professor of Medicine
Division of Pulmonary and Critical Care Medicine
Harvard Medical School
Massachusetts General Hospital
Boston, Massachusetts*

Jerry P. Balikian, MD

*Professor
Thoracic Imaging
UMass Memorial Medical Center
Worcester, Massachusetts*

Ian M. Ball, MD, MSc(Epi), FACEP, FCCP, FRCPC

*Assistant Professor
Department of Epidemiology and Biostatistics
Division of Critical Care Medicine
Western University
Critical Care Trauma Center
London Health Sciences Center
London, Ontario, Canada*

Julia Baltz, MD

Chief Resident

*Dermatology Residency Program
Department of Medicine
University of Massachusetts Medical School
Worcester, Massachusetts*

Stephen L. Barnes, MD, FACS

*Professor and Chief, Acute Care Surgery
Department of Surgery
University of Missouri Hospital and Clinics
Columbia, Missouri*

Ribal Bassil, MD

*Chief Resident
Department of Neurology
University of Massachusetts Medical School
Worcester, Massachusetts*

David M. Bebinger, MD

*Assistant Professor of Medicine
Department of Infectious Disease and Immunology
UMass Memorial Medical Center
Worcester, Massachusetts*

Robert W. Belknap, MD

*Director, Denver Metro TB Program
Department of Public Health and Infectious Diseases
Denver Health and Hospital Authority
Denver, Colorado*

Isabelita R. Bella, MD

*Associate Professor of Clinical Neurology
Department of Neurology
UMass Memorial Medical Center
Worcester, Massachusetts*

Emanuelle A. Bellaguarda, MD

*Assistant Professor
Department of Medicine Gastroenterology, Hepatology
Northwestern University Feinberg School of Medicine
Chicago, Illinois*

Michael C. Bennett, MD

*Instructor of Medicine
Department of Internal Medicine
Division of Gastroenterology
Washington University
Barnes-Jewish Hospital
St. Louis, Missouri*

Hannah Bensimhon, MD

*Chief Resident Physician
Department of Medicine
University of North Carolina
Chapel Hill, North Carolina*

Andrew C. Bernard, MD

*Professor, Chief of Trauma and Acute Care Surgery
Department of Surgery
University of Kentucky Healthcare
Lexington, Kentucky*

Kristen Berrebi, MD

*Division of Dermatology
University of Massachusetts Medical School
Worcester, Massachusetts*

Mary T. Bessesen, MD

*Associate Professor of Medicine
University of Colorado Denver
Chief, Infectious Diseases
Department of Internal Medicine
VA-Eastern Colorado Healthcare System
Denver, Colorado*

Michael C. Beuhler, MD

*Medical Director, Carolinas Poison Center
Department of Emergency Medicine
Carolinas Medical Center
Charlotte, North Carolina*

Bonnie J. Bidinger, MD

*Rheumatologist
Division of Rheumatology
Milford Regional Medical Center*

Mendon, Massachusetts

Christine L. Bielick, MD

*Assistant Professor
Department of Medicine
Division of Pulmonary, Allergy and Critical Care
University of Massachusetts Medical School
Worcester, Massachusetts*

Steven B. Bird, MD

*Professor
Department of Emergency Medicine
University of Massachusetts Medical School
Worcester, Massachusetts*

Luke Bisoski, MD

*Emergency Medicine Specialist
Sinai-Grace Hospital
Detroit, Michigan*

Bruce R. Bistrain, MD

*Professor of Medicine, Harvard Medical School
Chief, Clinical Nutrition
Department of Medicine
Beth Israel Deaconess Medical Center
Boston, Massachusetts*

Robert M. Black, MD

*Clinical Professor of Medicine
University of Massachusetts Medical School
Director, Division of Renal Medicine
Department of Renal Medicine
St. Vincent Hospital
Worcester, Massachusetts*

Marc P. Bonaca, MD, MPH

*Medical Director
Aortic Center
Assistant Professor
Department of Medicine
Division of Vascular Medicine and Cardiology
Brigham and Women's Hospital*

Boston, Massachusetts

Naomi F. Botkin, MD

*Associate Professor of Medicine
Department of Medicine
Division of Cardiology
University of Massachusetts Medical School
UMass Memorial Medical Center
55 Lake Avenue North
Worcester, Massachusetts*

Adel Bozorgzadeh, MD, FACS

*Professor of Surgery
Chief, Division of Organ Transplantation
Department of Surgery
UMass Memorial Medical Center
Worcester, Massachusetts*

Suzanne F. Bradley, MD

*Professor, Department of Internal Medicine
Medical Services, Division of Infectious Diseases
Veterans Affairs Ann Arbor Healthcare System
University of Michigan Medical School
Ann Arbor, Michigan*

Brian Buchanan, BSc (Hon), MD, FRCPC

*Clinical Lecturer
Department of Critical Care Medicine
University of Alberta
Edmonton, Alberta*

Jennie A. Buchanan, MD

*Denver Health & Hospital Authority Staff Physician
Rocky Mountain Poison & Drug Center Staff Physician
Associate Professor University of Colorado Department of
Emergency Medicine
Denver, Colorado*

Keith K. Burkhart, MD

*Division of Applied Regulatory Science
Office of Clinical Pharmacology Office of Translational
Science Center for Drug Evaluation and Research*

*United States Food and Drug Administration
Silver Spring, Maryland*

Mitchell Cahan, MD, MBA, FACS

*Associate Professor of Surgery
Director of Acute Care Surgery
University of Massachusetts Medical School
Worcester, Massachusetts*

Brian T. Callahan, MD

*Medical Director
Surgical Services
Emerson Hospital
Concord, Massachusetts*

Alexis P. Calloway, MD

*Physician, Digestive Healthcare of Georgia, PC
Department of Gastroenterology
Piedmont Atlanta Hospital
Atlanta, Georgia*

Christine Campbell-Reardon, MD

*Associate Professor of Medicine
Department of Pulmonary and Critical Care Medicine
Boston University School of Medicine
Boston Medical Center
Boston, Massachusetts*

Jason P. Caplan, MD

*Professor and Chair of Psychiatry
Department of Psychiatry
Creighton University School of Medicine, Phoenix
Phoenix, Arizona*

Raphael A. Carandang, MD

*Assistant Professor
Departments of Neurology, Anesthesiology and Surgery
University of Massachusetts Medical School
Vascular and Critical Care Neurology
UMass Memorial Medical Center
Worcester, Massachusetts*

Paul A. Carpenter, MD

Professor of Pediatrics

Clinical Research Division

Fred Hutchinson Cancer Research Center

Seattle, Washington

James E. Carroll Jr, MD, FACS

Assistant Professor of Surgery

Department of Surgery

Division of General and Laparoscopic Surgery

UMass Memorial Medical Center

University of Massachusetts Medical School

Worcester, Massachusetts

Karen C. Carroll, MD

Professor of Pathology

Department of Pathology

Division of Medical Microbiology

The Johns Hopkins University School of Medicine

John Hopkins Hospital

Baltimore, Maryland

Benjamin E. Cassell, MD

Fellow

Division of Gastroenterology

Washington University School of Medicine

St. Louis, Missouri

Richard Castriotta, MD

Professor and Director

Department of Internal Medicine

Division of Pulmonary and Sleep

McGovern Medical School

University of Texas Health Science Center at Houston

Houston, Texas

David R. Cave, MD, PhD

Professor of Medicine

Department of Internal Medicine

UMass Memorial Medical Center

Worcester, Massachusetts

Kelly L. Cervellione, MA, Mphil

*Director, Department of Clinical Research
Jamaica Hospital Medical Center
Jamaica, New York*

David A. Chad, MD

*Associate Professor of Neurology
Department of Neurology
Massachusetts General Hospital
Neuromuscular Diagnostic Center
Boston, Massachusetts*

Steven Y. Chang, MD, PhD

*Associate Professor of Medicine
Department of Medicine
Division of Pulmonary and Critical Care
David Geffen School of Medicine at UCLA
Los Angeles, California*

Sarah H. Cheeseman, MD

*Professor of Medicine, Pediatrics and Microbiology, and
Physiological Systems
Division of Infectious Diseases and Immunology
UMass Memorial Medical Center
Worcester, Massachusetts*

Annabel A. Chen-Tournoux, MD

*Assistant Professor
Department of Cardiology
Jewish General Hospital
Montreal, Quebec, Canada*

Sonia Nagy Chimienti, MD

*Vice Provost for Student Life and Campus Enrollment
Clinical Associate Professor, Medicine
Department of Medicine/Infectious Diseases
UMass Memorial Medical Center
Worcester, Massachusetts*

William K. Chiang, MD

*Associate Professor of Emergency Medicine
NYU School of Medicine*

*Bellevue Hospital Center
New York, New York*

Eunpi Cho, MD

*Hematology/Oncology Fellow
Department of Medicine
University of Washington
Fred Hutchinson Cancer Research Center
Seattle, Washington*

Eric S. Christenson, MD

*Medical Oncology Clinical Fellow
Department of Medical Oncology
Johns Hopkins Hospital
Baltimore, Maryland*

Felicia C. Chu, MD

*Assistant Professor
Department of Neurology
University of Massachusetts Medical School
Worcester, Massachusetts*

Mary Dawn T. Co, MD

*Assistant Professor of Medicine
Department of Medicine, Infectious Disease
University of Massachusetts Medical School
Worcester, Massachusetts*

Christopher M. Coleman, MD

*Post Doctoral Fellow
Microbiology and Immunology
University of Maryland School of Medicine
Baltimore, Maryland*

Nancy A. Collop, MD

*Emory Sleep Disorders Center
Wesley Woods Health Center
Emory University
Atlanta, Georgia*

Brandon Colvin, MD

General Surgery Resident

*University of Massachusetts Medical School
Worcester, Massachusetts*

Laura S. Connelly-Smith, MBBCh, DM

*Assistant Clinical Professor
Division of Hematology
School of Medicine
University of Washington
Assistant Medical Director of Apheresis and Cellular Therapy
Seattle Cancer Care Alliance
Seattle, Washington*

Sara E. Cosgrove, MD

*Professor of Medicine
Division of Infectious Disease
The Johns Hopkins University School of Medicine
Baltimore, Maryland*

Filippo Cremonini, MD, PhD, MSc

*Professor of Gastroenterology, Italian Ministry of University
(MIUR)
Las Vegas Gastroenterology
Las Vegas, Nevada*

Gerard Criner, MD, FACP, FACCP

*Chairman, Department of Thoracic Medicine and Surgery
Temple University
Department of Thoracic Medicine and Surgery
Philadelphia, Pennsylvania*

Ruy J. Cruz Jr, MD, PhD

*Associate Professor of Surgery
Surgical Director, Intestinal Rehabilitation and Transplant
Center
Thomas E. Starzl Transplantation Institute
University of Pittsburgh
Pittsburgh, Pennsylvania*

Hongyi Cui, MD, PhD, FACS

*Clinical Associate Professor of Surgery
Department of Surgery
University of Massachusetts Medical School*

Worcester, Massachusetts

Armagan Dagal, MD, FRCA

Associate Professor

Service Chief of Spine and Orthopaedic Anesthesia Services

Enhanced PeriOperative Care (EPOC) Program Co-Medical

Director

Department of Anesthesiology and Pain Medicine

Department of Orthopedics and Sport Medicine

Department of Neurological Surgery (Adj.)

Harborview Medical Center

University of Washington

Seattle, Washington

Seth T. Dahlberg, MD

Associate Professor of Medicine and Radiology

University of Massachusetts Medical School

Department of Cardiology

UMass Memorial Medical Center

Worcester, Massachusetts

Jennifer S. Daly, MD

Professor of Medicine, Microbiology and Physiological Systems

Department of Medicine

University of Massachusetts Medical School

Worcester, Massachusetts

Lloyd E. Damon, MD

Professor of Clinical Medicine

Department of Medicine

Division of Hematology-Oncology

University of California

San Francisco, California

Raul E. Davaro, MD

Associate Professor of Clinical Medicine

Department of Internal Medicine

UMass Memorial Medical Center

Worcester, Massachusetts

Konrad L. Davis, MD, FCCP, FCCM

Associate Professor of Medicine

*Department of Pulmonary and Critical Care Medicine
Uniformed Services University of Health Sciences
Naval Medical Center San Diego
San Diego, California*

James A. de Lemos, MD

*Professor
Department of Medicine
UT Southwestern Medical Center
Dallas, Texas*

Gregory J. Della Rocca, MD, PhD, FACS

*Associate Professor
Department of Orthopaedic Surgery
University of Missouri
Missouri Orthopaedic Institute
Columbia, Missouri*

Mario De Pinto, MD

*Associate Professor
Department of Anesthesiology
University of California
San Francisco, California*

G. William Dec, MD

*Roman W. DeSanctis Professor of Medicine
Division of Cardiology
Massachusetts General Hospital
Harvard Medical School
Boston, Massachusetts*

Jeremy R. Degrado, PharmD

*Clinical Pharmacist
Department of Pharmacy
Brigham and Women's Hospital
Boston, Massachusetts*

Elizabeth R. DeGrush, DO

*Resident Physician
Department of Neurology and Psychiatry
University of Massachusetts Medical School
Worcester, Massachusetts*

Paul F. Dellaripa, MD

*Associate Professor of Medicine
Harvard Medical School
Staff Physician
Department of Rheumatology
Brigham and Women's Hospital
Boston, Massachusetts*

Thomas G. Deloughery, MD, MACP, FAWN

*Professor of Medicine, Pathology, and Pediatrics
Department of Hematology
Oregon Health & Sciences University
Portland, Oregon*

Deborah M. DeMarco, MD, FACP

*Professor of Medicine
Department of Medicine
Senior Associate Dean of Clinical Affairs
University of Massachusetts Medical School
Worcester, Massachusetts*

Mark Dershwitz, MD, PhD

*Professor of Anesthesiology and Biochemistry & Molecular Pharmacology
Department of Anesthesiology
University of Massachusetts Medical School
Worcester, Massachusetts*

Asha V. Devereaux, MD, MPH

*Associate Professor of Clinical Medicine
UCSD-Pulmonary Division
San Diego, California
Clinical Pulmonologist
Department of Pulmonary/Critical Care Medicine
Disaster Medicine Consultant
Sharp Coronado Hospital
Coronado, California*

Christopher R. DeWitt, MD

*Associate Professor of Emergency Medicine and Consulting
Medical Toxicologist
Department of Emergency Medicine and British Columbia
Drug and Poison Centre*

*University of British Columbia
Saint Paul's Hospital
Vancouver, British Columbia, Canada*

Abduljabbar Dheyab, MD

*Fellow
Division of Pulmonary, Allergy, and Critical Care
Department of Medicine
University of Massachusetts Medical School
Worcester, Massachusetts*

Kate H. Dinh, MD, MS

*Resident
Department of Surgery
University of Massachusetts Medical School
Worcester, Massachusetts*

Christian P. DiPaola, MD

*Assistant Professor
Spine Surgery Division
Department of Orthopaedics and Rehabilitation
Department of Radiation Oncology
UMass Memorial Medical Center
Worcester, Massachusetts*

Peter Doelken, MD

*Pulmonary Critical Care Medicine
Pulmonary Medicine
Albany Medical Center
Albany, New York*

Jon D. Dorfman, MD, FACS

*Assistant Professor of Surgery
Department of Surgery
Division of Trauma and Surgical Critical Care
UMass Memorial Medical Center—University Campus
Worcester, Massachusetts*

Robert P. Dowsett, BMBS, GDipClinEd, FACEM

*Senior Lecturer (Assessment)
Department of Medical Education
Melbourne Medical School*

Melbourne, Australia

David A. Drachman, MD

(deceased)

Professor of Neurology

Chairman Emeritus

Department of Neurology

University of Massachusetts Medical School

Worcester, Massachusetts

David F. Driscoll, PhD

Associate Professor of Medicine

Department of Medicine

University of Massachusetts Medical School

Worcester, Massachusetts

Dino Druda, MB, BCh, FACEM

Consultant Emergency Physician and Clinical Toxicologist

*Monash Toxicology, Emergency Medicine Program, Monash
Health*

Dandenong Hospital

Dandenong, Victoria, Australia

David L. Dunn, MD

Vice President for Health Sciences

Professor of Surgery

Department of Microbiology and Immunology

University at Buffalo

Executive Vice President for Health Affairs

University of Louisville

Louisville, Kentucky

Angelina Edwards, MD

Nephrologist

Department of Nephrology

Memorial Hermann

Houston, Texas

Heather Elias, MD

Assistant Professor

Division of Endocrinology Metabolism and Diabetes

University of Massachusetts Medical School

Worcester, Massachusetts

Richard T. Ellison III, MD

Hospital Epidemiologist

*Professor of Medicine, Microbiology and Physiological
Systems*

University of Massachusetts Medical School

Department of Medicine

Division of Infectious Diseases

UMass Memorial Medical Center

Worcester, Massachusetts

Ashkan Emadi, MD, PhD

*Associate Professor of Medicine, Pharmacology and
Experimental Therapeutics*

Director, Hematology & Medical Oncology Fellowship

Department of Medicine, Hematology/Medical Oncology

University of Maryland School of Medicine

*Marlene & Stewart Greenebaum Comprehensive Cancer
Center*

Baltimore, Maryland

Charles H. Emerson, MD

Professor Emeritus of Medicine

Division of Endocrinology and Metabolism

University of Massachusetts Medical School

Worcester, Massachusetts

Timothy A. Emhoff, MD, FACS

Chief Trauma and Surgical Critical Care

Department of Surgery

UMass Memorial Medical Center

Worcester, Massachusetts

Jennifer L. Englund, MD

Emergency Medicine Physician

Maplewood, Minnesota

Robert M. Esterl Jr, MD

Professor of Surgery

Department of Surgery

The University of Texas Health Science Center at San

Antonio
San Antonio, Texas

Julien Fahed, MD

Resident
Department of Internal Medicine
UMass Memorial Medical Center
Worcester, Massachusetts

Pang-Yen Fan, MD

Professor of Medicine
Department of Medicine
University of Massachusetts Medical School
Worcester, Massachusetts

James C. Fang, MD

Adjunct Professor
Department of Medicine
Case Western Reserve University School of Medicine
Cleveland, Ohio

John Fanikos, BS, MBA

Director of Pharmacy
Department of Pharmacy
Brigham and Women's Hospital
Boston, Massachusetts

Harrison W. Farber, MD

Professor of Medicine
Director, Pulmonary Hypertension Center
Boston University
Boston Medical Center
Boston, Massachusetts

Khaldoun Faris, MD

Clinical Associate Professor
Director, Anesthesiology CCM
Department of Anesthesiology
University of Massachusetts Medical School
Worcester, Massachusetts

Alan P. Farwell, MD

*Chief, Section of Endocrinology, Diabetes and Nutrition
Department of Medicine
Boston Medical Center/Boston University
Boston, Massachusetts*

Alan M. Fein, MD

*Clinical Professor of Medicine
Department of Pulmonary and Critical Care
Hofstra Northwell School of Medicine
Lake Success, New York*

Stacey Feinstein, DO, MBA

*Emergency Physician
Department of Emergency
Memorial Hospital Pembroke
Pembroke Pines, Florida*

Sean Figy, MD

*Resident Physician
Division of Plastics and Reconstructive Surgery
Department of Surgery
University of Massachusetts Medical School
Worcester, Massachusetts*

Robert W. Finberg, MD

*Richard M. Haidack Professor Medicine
Professor, Microbiology & Physiological Systems
Chair, Department of Medicine
University of Massachusetts Medical School
UMass Memorial Medical Center
Worcester, Massachusetts*

Kimberly A. Fisher, MD

*Assistant Professor
Department of Medicine
Division of Pulmonary and Critical Care
University of Massachusetts Medical Center
Worcester, Massachusetts*

Christina Fitch, DO, MPH

*Assistant Professor
Department of Palliative Care*

*University of Massachusetts Medical School
UMass Memorial Medical Center
Worcester, Massachusetts*

Avegail G. Flores, MD

*Assistant Professor, Hepatology Program
Division of Gastroenterology
Department of Medicine
Washington University
St. Louis, Missouri*

Dee W. Ford, MD, MSCR

*Associate Professor of Medicine
Department of Pulmonary and Critical
Care Medicine
Medical University of South Carolina
Charleston, South Carolina*

Marsha D. Ford, MD

*Emergency Medicine
Carolinas Medical Center
Charlotte, North Carolina*

Kyle Fraielli, PharmD

*Clinical Pharmacist
Department of Pharmacy
UMass Memorial Medical Center
Worcester, Massachusetts*

Joseph J. Frassica, MD

*Head, Phillips Research the Americas
Chief Medical Officer, Phillips North America
Professor, The Practice Institute for Medical Engineering and
Science
Massachusetts Institute of Technology
Senior Consultant, Pediatric Critical Care
Massachusetts General Hospital for Children
Boston, Massachusetts*

Ann-Kristin U. Friedrich, MD

*Surgical Resident
Department of Surgery*

*University of Massachusetts Medical School
Worcester, Massachusetts
Saint Mary's Hospital
Waterbury, Connecticut*

Matthew B. Frieman, MD

*Associate Professor
Department of Microbiology and Immunology
University of Maryland, School of Maryland
Baltimore, Maryland*

R. Brent Furbee, MD, FACMT

*Professor Emeritus, Clinical Emergency Medicine
Department of Emergency Medicine
Division of Medical Toxicology
Indiana University School of Medicine
Indianapolis, Indiana*

Brian S. Furukawa, MD

*Assistant Professor
Department of Medicine
Division of Pulmonary and Critical Care Medicine
Loma Linda University
Loma Linda, California*

Christos Galatas, MD

*Cardiology Fellow
Department of Cardiology
McGill University
Montreal, Quebec, Canada*

Sumanth Gandra, MD, MPH

*Resident Scholar
The Center For Disease Dynamics, Economics & Policy
New Dehli, India*

Javier Barreda Garcia, MD

*Assistant Professor
Department of Internal Medicine
Division of Pulmonary and Critical Care Medicine
The University of Texas Health Science Center at Houston
Houston, Texas*

Anne Garrison, MD

*Director Obstetrics-Gynecology Clerkship
Assistant Professor
University of Massachusetts Medical School
UMass Memorial Medical Center - Memorial Campus
Worcester, Massachusetts*

James Geiling, MD, MPH

*Professor of Medicine, Geisel School of Medicine at
Dartmouth
Veterans Affairs Medical Center
White River Junction, Vermont*

Edith S. Geringer, MD

Boston, Massachusetts

Terry Gernsheimer, MD

*Professor of Medicine
Division of Hematology
Medical Director of Transfusion
Seattle Cancer Care Alliance
University of Washington
Seattle, Washington*

Hayley B. Gershengorn, MD

*Assistant Professor
Department of Medicine
Albert Einstein College of Medicine
Montefiore Medical Center
Bronx, New York*

Michael M. Givertz, MD

*Medical Director, Heart Transplant and Mechanical
Circulation Support
Brigham and Women's Hospital
Professor of Medicine
Harvard Medical School
Boston, Massachusetts*

Richard H. Glew, MD

*Professor of Medicine and Microbiology and Physiological
Systems*

*Department of Medicine/Infectious Diseases
UMass Memorial Medical Center
Worcester, Massachusetts*

Richard P. Goddeau Jr, DO, FAHA

*Associate Professor of Neurology
Department of Neurology
University of Massachusetts Medical School
UMass Memorial Medical Center
Worcester, Massachusetts*

Dori Goldberg, MD

*Assistant Professor
Division of Dermatology
University of Massachusetts Medical School
Worcester, Massachusetts*

Andrew J. Goodwin, MD, MSCR

*Assistant Professor
Division of Pulmonary, Critical Care, Allergy and Sleep
Medicine
Medical University of South Carolina
Charleston, South Carolina*

Susan E. Gorman, MD

*Associate Director for Science
Division of Strategic National Stockpile
Centers for Disease Control and Prevention
Bethesda, Maryland*

Andis Graudins, MBBS (Hons), PhD, FACEM, FCMT

*Professor of Emergency Medicine and Toxicology Research
School of Clinical Sciences at Monash Health, Monash
University
Director, Clinical Toxicology Services
Monash Toxicology, Emergency Medicine Program,
Monash Health
Dandenong Hospital
Dandenong, Victoria, Australia*

Gay Graves, MS, RD/LDN

Nutrition Support Dietitian

*Department of Center for Human Nutrition
Vanderbilt University Hospital
Center for Human Nutrition
Nashville, Tennessee*

Damian J. Green, MD

*Assistant Member and Assistant Professor of Medicine
Clinical Research Division
Fred Hutchinson Cancer Research Center
University of Washington
Seattle, Washington*

Bruce Greenberg, MD

*Assistant Professor
Department of Medicine
Assistant Director
UMass Memorial Medical Center
Division of Pulmonary, Allergy and Critical Care
University of Massachusetts Medical School
Worcester, Massachusetts*

Thomas C. Greenough, MD

*Associate Professor
Department of Medicine
University of Massachusetts Medical School
Worcester, Massachusetts*

Bonnie C. Greenwood, PharmD, BCPS

*Clinical Program Director
Department of Clinical Pharmacy Services
University of Massachusetts Medical School
Shrewsbury, Massachusetts*

Peeyush Grover, MD

*Cardiology Fellow
Department of Cardiology
UMass Memorial Medical Center
Worcester, Massachusetts*

Rainer W. G. Gruessner, MD, FACS, FICS

*Professor of Surgery
Chief of Transplantation*

*Department of Surgery and Transplant Services
SUNY Upstate Medical University
Syracuse, New York*

C. Prakash Gyawali, MD

*Professor of Medicine
Division of Gastroenterology
Barnes Jewish Hospital
Washington University in St. Louis
St. Louis, Missouri*

Michelle K. Haas, MD

*Assistant Professor of Medicine
Division of Infectious Diseases
University of Colorado Health Science Center
Denver Public Health and Hospital Authority
Denver, Colorado*

Shirin Haddady, MD, MPH

*Clinical Assistant Professor
Department of Internal Medicine
Division of Endocrinology
Boston Medical Center
Boston University School of Medicine
Boston, Massachusetts*

Wiley R. Hall, MD

*Director of Neurocritical Care
UMass Memorial Medical Center
Worcester, Massachusetts*

Hurst M. Hall, MD

*Assistant Professor
Department of Medicine
Division of Cardiology
UT Southwestern Medical Center
Dallas, Texas*

Neil A. Halpern, MD, MCCM, FACP, FCCP

*Professor of Clinical Medicine
Professor of Medicine and Clinical Anesthesiology
Weill Cornell Medical College*

*Director, Critical Care Center
Chief, Critical Care Medicine Service
Department of Anesthesiology and Critical Care Medicine
Memorial Sloan Kettering Cancer Center
New York, New York*

Tarek Abou Hamdan, MD

*Gastroenterology and Interventional Endoscopy Consultant
Division of Gastroenterology
Clemenceau Medical Center Affiliated with Johns Hopkins
International
Beirut, Lebanon*

Samuel Y. Han, MD

*Fellow
Department of Gastroenterology
University of Colorado
Aurora, Colorado*

Stephen B. Hanauer, MD

*Professor
Department of Medicine (Gastroenterology, Hepatology)
Northwestern University Feinberg School of Medicine
Chicago, Illinois*

Sundaram Hariharan, MD

*Professor of Medicine and Surgery
Robert J. Corry Chair of Surgery
Department of Medicine and Surgery
University of Pittsburgh Medical Center
Pittsburgh, Pennsylvania*

David M. Harlan, MD

*William and Doris Krupp Professor of Medicine
Co-Director, Diabetes Center of Excellence
Department of Medicine
Division of Diabetes
UMass Memorial Medical Center
Worcester, Massachusetts*

Laura Harrell Raffals, MD, MS

Associate Professor of Medicine

*Section of Gastroenterology and Hepatology
Mayo Clinic
Rochester, Minnesota*

Steven Hatch, MD, MS

*Associate Professor of Medicine
Division of Infectious Diseases
University of Massachusetts Medical School
Worcester, Massachusetts*

Ashley Haynes, MD

*Assistant Professor
Department of Emergency Medicine
Division of Medical Toxicology
University of Texas Southwestern
Parkland Health and Hospital System
Dallas, Texas*

Lawrence J. Hayward, MD

*Professor of Neurology
Department of Neurology
UMass Memorial Medical Center
University of Massachusetts Medical School
Worcester, Massachusetts*

Stephen O. Heard, MD

*Professor of Anesthesiology and Surgery
Department of Anesthesiology and Perioperative Medicine
UMass Memorial Medical Center
University of Massachusetts Medical School
Worcester, Massachusetts*

Kennon Heard, MD

*Professor of Emergency Medicine
Department of Emergency Medicine
University of Colorado School of Medicine
Aurora, Colorado*

Benedikt H. Heidinger, MD

*Research Fellow
Department of Radiology
Harvard Medical School*

*Beth Israel Deaconess Medical Center
330 Brookline Avenue
Boston, Massachusetts*

Vitaly Herasevich, MD, PhD, FCCM

*Associate Professor of Anesthesiology and Medicine
Department of Anesthesiology
Mayo Clinic
Rochester, Minnesota*

Daniel Hetherman, MD

*Resident
Department of Surgery
University of Massachusetts Medical School
Worcester, Massachusetts*

Thomas L. Higgins, MD, MBA, FACP, MCCM

*Chief Medical Officer and Interim President and CEO
Baystate Franklin Medical Center
Greenfield, Massachusetts
Professor of Medicine and Surgery and Anesthesiology
Tufts University School of Medicine
Boston, Massachusetts*

Nicholas S. Hill, MD

*Chief
Department of Pulmonary, Critical Care and Sleep Division
Tufts Medical Center
Boston, Massachusetts*

John B. Holcomb, MD, FACS

*Professor and Vice Chair
Department of Surgery
Memorial Hermann Hospital
Houston, Texas*

Judd E. Hollander, MD

*Associate Dean for Strategic Health Initiatives
Vice Chair for Finance and Healthcare Enterprises
Department of Emergency Medicine
Thomas Jefferson University Hospital
Philadelphia, Pennsylvania*

Helen M. Hollingsworth, MD

*Associate Professor of Medicine
Boston University School of Medicine
Boston Medical Center
Department of Pulmonary Allergy and Critical Care Medicine
UpToDate—Wolters Kluwer Health
Waltham, Massachusetts*

Shelley A. Holmer, MD

*Psychiatrist
Duke Health
Durham, North Carolina*

Jonathan E. Holtz, MD

*Clinical Instructor
Advanced Heart Failure Cardiologist
Department of Medicine
University of Pittsburgh Medical Center
Altoona, Pennsylvania*

Donough Howard, MD

*Consultant Rheumatologist
Hermitage Medical Clinic
Dublin, Ireland*

Michael D. Howell, MD, MPH

*Chief Quality Officer
Director, Center for Healthcare Delivery Science and
Innovation
University of Chicago Medicine
Chicago, Illinois*

Misha Huang, MD

*Attending Physician
Denver Veterans Affairs Medical Center
Instructor
Department of Infectious Diseases
University of Colorado
Aurora, Colorado*

Rolf D. Hubmayr, MD

Professor of Medicine and Physiology

*Department of Pulmonary and Critical Care
Mayo Clinic
St. Louis Park, Minnesota*

John Terrill Huggins, MD

*Associate Professor
Department of Medicine
Division of Pulmonary and Critical Care
Medical University of South Carolina
Charleston, South Carolina*

Abhinav Humar, MD

*Thomas E. Starzl Professor in Transplantation Surgery
Clinical Director, Thomas E. Starzl Transplantation Institute
Chief, Division of Transplant Surgery
Department of Surgery
University of Pittsburgh
Pittsburgh, Pennsylvania*

Benjamin Hyatt, MD

*Assistant Professor of Medicine
Division of Gastroenterology
UMass Memorial Medical Center
Worcester, Massachusetts*

Richard S. Irwin, MD, Master FCCP

*Professor of Medicine and Nursing
University of Massachusetts Medical School
Chair, Critical Care Operations
UMass Memorial Medical Center
Worcester, Massachusetts*

Margaret Isaac, MD

*Adult Medicine Clinic and Palliative Care Service
Harborview Medical Center
Assistant Professor
University of Washington School of Medicine
Seattle, Washington*

Janetta L. Iwanicki, MD

*Assistant Professor, Emergency Medicine and Medical
Toxicology*

*Department of Emergency Medicine
Denver Health and Hospital Authority
University of Colorado School of Medicine
Denver, Colorado*

Colleen L. Jay, MD, MS

*Assistant Professor of Surgery
University Transplant Center
University of Texas Health Science Center, San Antonio
San Antonio, Texas*

Donald H. Jenkins, MD, FACS

*Professor/Clinical
Division of Trauma and Emergency Surgery
Vice Chair for Quality
Department of Surgery
Betty and Bob Kelso Distinguished Chair in Burn and
Trauma Surgery
Associate Deputy Director
Military Health Institute
University of Texas Health Science Center, San Antonio
San Antonio, Texas*

Thanjira Jiranantakan, MD, MPH

*Lecturer, Medical Toxicologist
Department of Preventive and Social Medicine
Division of Toxicology, Occupational & Environmental
Medicine
Faculty of Medicine Siriraj Hospital
Mahidol University
Medical Toxicology
Attending Physician
Siriraj Poison Control Center
Bangkok Noi, Bangkok*

Scott B. Johnson, MD

*Chief of General Thoracic Surgery
Department of Cardiothoracic Surgery
University of Texas Health Science Center at San Antonio
San Antonio, Texas*

Dejah R. Judelson, MD

Resident

*Division of Vascular Surgery
UMass Memorial Medical Center
Worcester, Massachusetts*

Bryan S. Judge, MD

*Associate Professor
Department of Emergency Medicine
Spectrum Health
Grand Rapids Medical Education Partners/Michigan State
University
College of Human Medicine Program in Emergency Medicine
Grand Rapids, Michigan*

Firas Kaddouh, MD

*Neurology Resident
Department of Neurology
UMass Memorial Medical Center
Worcester, Massachusetts*

Marc J. Kahn, MD, MBA, FACP

*Peterman-Prosser Professor
Senior Associate Dean
Departments of Medicine and Pharmacology
Division of Hematology/Medical Oncology
Tulane University School of Medicine
Office of Admissions and Student Affairs
New Orleans, Louisiana*

Biren B. Kamdar, MD, MBA, MHS

*Assistant Professor
Division of Pulmonary and Critical Care Medicine
David Geffen School of Medicine at
University of California
Los Angeles, California*

Padmanaidu Karnam, MD

*Rheumatology Fellow
Department of Rheumatology
UMass Memorial Medical Center
Worcester, Massachusetts*

Sheetal Karne, MD

*Hematology Oncology Fellow
Marlene and Stewart Greenebaum Cancer Center
University of Maryland
School of Medicine
Baltimore, Maryland*

Jason N. Katz, MD, MHS

*Associate Professor of Medicine
Department of Medicine
Division of Cardiology and Pulmonary & Critical Care
Medicine
Medical Director, UNV Mechanical Heart Program
Medical Director, Cardiac Intensive Care Unit
Medical Director, Cardiothoracic Surgical Intensive Care Unit
& Critical Care Service
Director, Cardiovascular Clinical Trials
University of North Carolina School of Medicine
Chapel Hill, North Carolina*

Carol A. Kauffman, MD

*Professor, Department of Internal Medicine
Chief, Division of Infectious Diseases
Veterans Affairs Ann Arbor Healthcare System
University of Michigan Medical School
Ann Arbor, Michigan*

Andrew M. King, MD

*Assistant Professor
Department of Emergency Medicine
Wayne State University School of Medicine
Detroit Medical Center
Detroit, Michigan*

Mary A. King, MD, MPH

*Pediatric Critical Care Medicine
Medical Director, PICU
Harborview Medical Center
Associate Professor
University of Washington
Seattle, Washington*

Mark A. Kirk, MD

Associate Professor

*Department, Emergency Medicine
UVA Health System
Charlottesville, Virginia*

Karen M. Knops, MD

*Medical Director, Palliative Care Program
Department of Palliative Care
Overlake Medical Center
Bellevue, Washington*

Meghan S. Kolodziej, MD

*Instructor in Psychiatry
Department of Psychiatry
Brigham and Women's Hospital
Boston, Massachusetts*

Scott E. Kopec, MD

*Associate Professor
Department of Medicine
Division of Pulmonary, Allergy and Critical Care
University of Massachusetts Medicine School
Worcester, Massachusetts*

Pierre Kory, MD

*Chief Critical Care Service
Medical Director, Trauma and Life Support Center
Department of Medicine
University of Wisconsin Hospital and Clinics
Madison, Wisconsin*

Stephen J. Krinzman, MD

*Clinical Associate Professor Medicine
University of Massachusetts Medical School
Division of Pulmonary and Critical Care
Department of Medicine
UMass Memorial Medical Center
Worcester, Massachusetts*

Jason M. Kurland, MD

*Assistant Professor of Medicine
Division of Renal Medicine
University of Massachusetts Medical School*

Worcester, Massachusetts

Jennifer LaFemina, MD, FACS

*Assistant Professor of Surgery
Department of Surgery
Division of Surgical Oncology
University of Massachusetts Medical School
Worcester, Massachusetts*

Laura A. Lambert, MD

*Associate Professor
Department of Surgery
Divisions of Surgical Oncology and Palliative Medicine
UMass Memorial Medical Center
Worcester, Massachusetts*

Anthony J. Lembo, MD

*Associate Professor of Medicine
Department of Medicine
Harvard Medical School
Beth Israel Deaconess Medical Center
Boston, Massachusetts*

Adam B. Lerner, MD

*Director, West Campus Clinical Operations
Department of Anesthesiology and Critical Care
Beth Israel Deaconess Medical Center
Boston, Massachusetts*

Stephanie M. Levine, MD

*Professor of Medicine
Department of Medicine
Division of Pulmonary Diseases and Critical Care
University of Texas Health Center, San Antonio
San Antonio, Texas*

William J. Lewander, MD

*Vice Chair Pediatric Emergency Medicine
Department of Emergency
Hasbro Children's Hospital
Providence, Rhode Island*

Daniel H. Libraty, MD

*Professor of Medicine
Department of Medicine
University of Massachusetts Medical School
Worcester, Massachusetts*

Craig M. Lilly, MD, FCCP

*Professor of Medicine,
Anesthesiology, and Surgery
University of Massachusetts Medical School
Vice Chair, Critical Care Operations
Director, Tele-ICU Program
UMass Memorial Medical Center
Worcester, Massachusetts*

Christopher H. Linden, MD

*Professor
Division of Medical Toxicology
Department of Emergency Medicine
UMass Medical School
Department of Emergency Services
Milford Regional Medical Center
Milford, Massachusetts*

Mark S. Link, MD

*Professor of Medicine
Department of Cardiology
UT Southwestern Medical Center
Dallas, Texas*

Carol F. Lippa, MD

*Professor and Interim Chair
Department of Neurology
Drexel University College of Medicine
Philadelphia, Pennsylvania*

Mauricio Lisker-Melman, MD

*Professor of Medicine
Director of Hepatology
Department of Gastroenterology & Hepatology
Washington University School of Medicine
Barnes Jewish Hospital
St. Louis, Missouri*

Diana E. Litmanovich, MD

*Staff Radiologist, Cardiothoracic Imaging, BIDMC
Director, Cardiac Imaging
Director, Cardiothoracic Imaging Fellowship Program
Associate Professor of Radiology
Harvard Medical School
Boston, Massachusetts*

Norman Scott Litofsky, MD

*Professor and Chief, Director of Radiosurgery and
Neuro-Oncology
Division of Neurological Surgery
University of Missouri School of Medicine
Columbia, Missouri*

Afroza Liton, MD

*Attending Physician
Department of Internal Medicine
St. Peters Hospital
Albany, New York*

Frederic F. Little, MD

*Assistant Professor of Medicine
Program Director, Allergy/Immunology Fellowship
Medical Director, Pulmonary, Allergy and
Sleep Clinics
Department of Medicine
Boston University School of Medicine
Boston Medical Center
Boston, Massachusetts*

Nancy Y. N. Liu, MD

*Clinical Associate Professor
Department of Rheumatology
University of Massachusetts Medical School
UMass Memorial Medical Center-Memorial Campus
Worcester, Massachusetts*

Melanie R. Loberman, MD

*Instructor in Anaesthesia
Harvard Medical School*

*Department of Anesthesia, Critical Care & Pain Medicine
Beth Israel Deaconess Medical Center
Boston, Massachusetts*

Dana Lustbader, MD

*Professor of Medicine
Chair, Department of Palliative Care
Hofstra Northwell School of Medicine
ProHEALTH Care, an Optum Company
Lake Success, New York*

Alice D. Ma, MD

*Professor of Medicine
Department of Hematology/Oncology
University of North Carolina
Chapel Hill, North Carolina*

J. Mark Madison, MD

*Professor of Medicine and Microbiology
and Physiological Systems
Chief, Division of Pulmonary, Allergy and
Critical Care Medicine
Department of Medicine
UMass Memorial Medical Center
University of Massachusetts Medical School
Worcester, Massachusetts*

Garbo Mak, MD

*Assistant Professor
Division of Critical Care, Pulmonary and
Sleep Medicine
University of Texas Health Science Center at Houston,
Houston, Texas*

Suzana K. E. Makowski, MD, MMM

*Co-Chief, Division of Palliative Care
Department of Medicine
University of Massachusetts Medical School
UMass Memorial Medical Center
Worcester, Massachusetts*

Atul Malhotra, MD

*Professor
Department of Medicine
University of California San Diego
La Jolla, California*

Samir Malkani, MD, MRCP (UK)

*Clinical Professor of Medicine
University of Massachusetts Medical School
Diabetes Center of Excellence
Worcester, Massachusetts*

Mary E. Maloney, MD

*Chair, Division of Dermatology
University of Massachusetts Medical School
Worcester, Massachusetts*

Max Mandelbaum, MD, PhD

*Resident
Department of Neurology
UMass Memorial Medical Center
Worcester, Massachusetts*

Paul E. Marik, MD, FCCM

*Chief, Pulmonary and Critical Care Medicine
Department of Medicine
Eastern Virginia Medical School
Sentara Norfolk General Hospital
Norfolk, Virginia*

William L. Marshall, MD

*Associate Professor
Department of Medicine
Division of Infectious Diseases
University of Massachusetts Medical School
Worcester, Massachusetts*

Carlos Martinez-Balzano, MD

*Assistant Professor of Medicine
Division of Pulmonary, Critical Care and Sleep
SUNY Upstate Medical University
Syracuse, New York*

Paulo Martins, MD, PhD

Assistant Professor

University of Massachusetts Medical School

UMass Memorial Medical Center

Worcester, Massachusetts

Christina Massey, MA

Predoctoral Intern

Department of Psychiatry

Massachusetts General Hospital

Boston, Massachusetts

Ryan C. Maves, MD, FACP, FIDSA

Attending Physician

Associate Professor of Medicine

Department of Infectious Disease and Critical Care Medicine

Uniformed Services University

San Diego, California

Paul H. Mayo, MD, FCCP

Academic Director Critical Care

Division of Pulmonary, Critical Care, and Sleep Medicine

Department of Medicine

Northwell Health LIJ/NSUH Medical Center

Professor of Clinical Medicine

Zucker School of Medicine at Hofstra/Northwell

Hempstead, New York

Guy Maytal, MD

Medical Director, Ambulatory Psychiatry

Department of Psychiatry

Massachusetts General Hospital

Boston, Massachusetts

Melanie Maytin, MD

Instructor in Medicine

Division of Cardiovascular Medicine

Brigham and Women's Hospital

Boston, Massachusetts

Joyce K. McIntyre, MD

Assistant Professor of Surgery, Pediatrics and Neurosurgery

*Departments of Surgery, Pediatrics and Neurosurgery
Division of Plastics and Reconstructive Surgery
University of Massachusetts Medical School
UMass Memorial Medical Center
Worcester, Massachusetts*

Brandy McKelvy, MD

*Associate Professor
Department of Internal Medicine
Division of Pulmonary, Critical Care and Sleep Medicine
Memorial Herman Hospital Texas Medical Center
Lyndon B. Johnson General Hospital
University of Texas Health Science Center at Houston
Houston, Texas*

Lloyd C. Meeks, MD

*Intensivist, Regional Medical Director
Advanced ICU Care
St. Louis, Missouri*

Brendan Merchant, MD

*Fellow, Cardiovascular Medicine
Division of Cardiology
University of Massachusetts Medical School
UMass Memorial Medical Center
Worcester, Massachusetts*

Marco Mielcarek, MD

*Associate Professor of Medicine/Associate Member
Department of Medical Oncology
Clinical Research Division, FHCRC
University of Washington
Seattle, Washington*

Abdul Mikati, MD

*Neurology resident, Dept. of Neurology
University of Massachusetts Medical School
55 Lake Ave North
Worcester, Massachusetts*

Ann L. Mitchell, MD

Clinical Associate Professor University of Massachusetts

Medical School
UMass Memorial Medical Center
Worcester, Massachusetts

Lawrence C. Mohr Jr, MD, ScD, FACP, FCCP
Professor of Medicine, Biometry and Epidemiology
Director, Environmental Biosciences Program
Medical University of South Carolina
Charleston, South Carolina

Jahan Montague, MD
Clinical Associate Professor of Medicine
Director, Nephrology Fellowship
Department of Medicine
Division of Renal Medicine
UMass Memorial Medical Center
Worcester, Massachusetts

Bruce Montgomery, MD
Professor
Department of Medicine
University of Washington and Seattle Cancer Alliance
Seattle, Washington

Majaz Moonis, MD, MRCP, DM, FRCP (I), FAAN, FAHA, FAASM
Professor of Neurology
Director of the Stroke Services
UMass Memorial Medical Center
Worcester, Massachusetts

Andrew H. Moraco, MD, MS
Fellow
Division of Pulmonary, Allergy and Critical Care
Department of Medicine
University of Massachusetts Medical School
Worcester, Massachusetts

John P. Mordes, MD
Professor of Medicine/Endocrinology
Department of Medicine
UMass Memorial Medical Center
Worcester, Massachusetts

David A. Morrow, MD, MPH

*Professor of Medicine
Harvard Medical School
Directory, Levine Cardiac Intensive Care Unit
Division of Cardiovascular
Brigham and Women's Hospital
Boston, Massachusetts*

Babak Movahedi, MD, PhD

*Assistant Professor of Surgery
Department of Surgery
Division of Organ Transplantation
UMass Memorial Medical Center
Worcester, Massachusetts*

James B. Mowry, PharmD, DABAT, FAACT

*Director, Indiana Poison Center
Emergency Medicine and Trauma Center
Indiana University Health Methodist Hospital
Indianapolis, Illinois*

Karol Mudy, MD

*Cardiothoracic Clinics
Hennepin County Medical Center
Minneapolis, Minnesota*

Susanne Muehlschlegel, MD, MPH, FNCS, FCCM

*Associate Professor of Neurocritical Care
Department of Neurology, Anesthesia, Critical Care and
Surgery
University of Massachusetts Medical School
Worcester, Massachusetts*

Diana Wells Mulherin, PharmD, BCPS, BCNSP

*Clinical Pharmacy Specialist, Nutrition Support
Department of Pharmacy Clinical Programs and Center for
Human Nutrition
Vanderbilt University Medical Center
Nashville, Tennessee*

Saori A. Murakami, MD

Attending Psychiatrist

*Assistant Medical Director, McLean Franciscan Child and Adolescent Inpatient Program
Child and Adolescent Psychiatry
McLean Hospital
Brighton, Massachusetts*

John G. Myers, MD

*Professor and Chief
Division of Trauma and Emergency Surgery
University of Texas San Antonio
San Antonio, Texas*

Nandita R. Nadig, MD, MSCR

*Assistant Professor of Pulmonary and Critical Care
Department of Medicine
Medical University of South Carolina
Charleston, South Carolina*

Ramana K. Naidu, MD

*Assistant Professor
Department of Anesthesia and Perioperative Care
Division of Pain Medicine
University of California, San Francisco
San Francisco, California*

Girish B. Nair, MD, FACP, FCCP

*Associate Professor of Clinical Medicine
Division of Pulmonary and Critical Care Medicine
Oakland University William Beaumont School of Medicine
William Beaumont Hospital
Royal Oak, Michigan*

Niyada Naksuk, MD

*Division of Cardiovascular Diseases
Mayo Clinic
Rochester, Minnesota*

Lena M. Napolitano, MD, FACS, FCCM, MCCM

*Professor of Surgery
Division Chief, Acute Care Surgery
Department of Surgery
University of Michigan*

Ann Arbor, Michigan

Reenu Nathan, PharmD, BCPS

Clinical Pharmacist

Department of Pharmacy

UMass Memorial Medical Center

Worcester, Massachusetts

Theresa A. Nester, MD

Medical Director of Integrated TSL

Bloodworks Northwest Medical Center

Associate Professor

Department of Laboratory Medicine

University of Washington

Seattle, Washington

Michael S. Niederman, MD, MACP, FCCP, FCCM, FERS

Clinical Director, Pulmonary and Critical Care Medicine

New York Presbyterian/Weill Cornell Medical Center

Professor of Clinical Medicine

Weill Cornell Medical College

New York, New York

Matthew A. Niemi, MD

Assistant Professor of Medicine

Division of Renal Medicine

Department of Medicine

UMass Memorial Medical Center

Worcester, Massachusetts

Anna Nolan, MD, MS

Assistant Professor of Medicine and Environmental Medicine

Department of Medicine and Environmental Medicine

Division of Pulmonary and Critical Care

New York University School of Medicine

New York, New York

Dominic J. Nompleggi, MD

Chief, Gastroenterology

Associate Professor

University of Massachusetts Medical School

Worcester, Massachusetts

Sean E. Nork, MD

*Associate Professor of Orthopaedics and Sports Medicine
UW Medicine
Harborview Medical Center
Seattle, Washington*

Gary O. Noroian, MD

*Staff Nephrologist
Division of Nephrology
St. Vincent Hospital
Worcester, Massachusetts*

Robert Lee Norris, MD

*Professor of Surgery
Division of Emergency Medicine
Stanford University School of Medicine
Stanford, California*

Patrick T. O'Gara, MD

*Watkins Family Distinguished Chair in Cardiology
Division of Cardiovascular
Department of Medicine
Brigham and Women's Hospital
Boston, Massachusetts*

Paulo J. Oliveira, MD, FCCP

*Associate Professor of Medicine
Director of Interventional Pulmonary
Medical Director of Respiratory Care
Division of Pulmonary, Allergy and Critical Care Medicine
Department of Medicine
UMass Memorial Medical Center
Worcester, Massachusetts*

Kent R. Olson, MD

*Co-Medical Director
San Francisco Division California Poison Control System
Clinical Professor of Medicine & Pharmacy
University of California
San Francisco, California*

Steven M. Opal, MD

*Professor of Medicine
Department of Infectious Diseases
Alpert Medical School of Brown University
Rhode Island Hospital
Ocean State Clinical Coordinating Center
Providence, Rhode Island*

Achikam Oren-Grinberg, MD

*Director, Critical Care Echocardiography
Department of Anesthesia, Critical Care and Pain
Management
Beth Israel Deaconess Medical Center
Boston, Massachusetts*

David E. Ost, MD, MPH

*Professor of Medicine
Department of Pulmonary Medicine
The University of Texas MD Anderson Cancer Center
Houston, Texas*

John Scott Parrish, MD

*Associate Program Director
Department of Pulmonary and Critical Care Medicine
Naval Medical Center San Diego
San Diego, California*

Polly E. Parsons, MD

*Professor of Medicine
Chair, Department of Medicine
University of Vermont Medical Center
Burlington, Vermont*

Payal K. Patel, MD

*Clinical Lecturer and Staff Infectious Diseases Physician
Division of Infectious Diseases
Department of Internal Medicine
Veterans Affairs Ann Arbor Healthcare System
University of Michigan Medical School
Ann Arbor, Michigan*

Krunal Patel, MD

Fellow (Physician)

*Division of Gastroenterology
University of Massachusetts Medical School
Worcester, Massachusetts*

Marie T. Pavini, MD, FCCP

*Intensivist
Department of Intensive Care Unit
Rutland Regional Medical Center
Rutland, Vermont*

William D. Payne, MD

*Professor
Department of Surgery
University of Minnesota
Minneapolis, Minnesota*

Randall Pellish, MD

*Assistant Professor of Medicine
Fellowship Program Director
Department of Medicine
Division of Gastroenterology
University of Massachusetts Medical School
UMass Memorial Medical Center
Worcester, Massachusetts*

Catherine A. Phillips, MD

*Associate Professor of Neurology
Department of Neurology
University of Massachusetts Medical School
UMass Memorial Medical Center
Worcester, Massachusetts*

David J. Prezant, MD

*Chief Medical Officer
Special Advisor to the Fire Commissioner for Health Policy
Co-Director WTC Medical Monitoring and Treatment
Programs
New York City Fire Department
Professor of Medicine
Division of Pulmonary
Albert Einstein College of Medicine
Montefiore Medical Center
Bronx, New York*

Timothy A. Pritts, MD, PhD, FACS

*Professor of Surgery
Chief, Section of General Surgery
Department of Surgery
University of Cincinnati Medical Center
Cincinnati, Ohio*

Juan Carlos Puyana, MD

*Associate Professor of Surgery Department of Critical Care
Medicine and Clinical Translational Science
The University of Pittsburgh
Pittsburgh, Pennsylvania*

John Querques, MD

*Chief, Inpatient Services
Department of Psychology
Tufts Medical Center
Boston, Massachusetts*

Jacob A. Quick, MD

*Assistant Professor of Surgery
Department of Surgery
University of Missouri
Columbia, Missouri*

Sunil Rajan, MD, FCCP

*Pulmonary and Critical Care Physician
Department of Medicine
Centra Southside Community Hospital
Farmville, Virginia*

Navitha Ramesh, MD

*Associate
Geisinger Health
Wilkes Barre, Pennsylvania*

Rajeev Ramgopal, MD

*Chief Resident
Department of Internal Medicine
Barnes Jewish Hospital/Washington University
Saint Louis, Missouri*

Britney M. Ramgopal, MD

*Resident Physician
Department of Internal Medicine
Barnes Jewish Hospital/Washington University
Saint Louis, Missouri*

Abbas A. Rana, MD

*Assistant Professor of Surgery
Department of Surgery, Abdominal Transplantation
Baylor College of Medicine
Houston, Texas*

Paula D. Ravin, MD

*Department of Neurology
UCLA Health
Los Angeles, California*

Daniel E. Ray, MD, MS, FAAHPM

*Chief, Section of Palliative Medicine and Hospice
Department of Medicine
Lehigh Valley Health Network
Allentown, Pennsylvania*

Mary Jane Reed, MD, FACS, FCCM, FCCP

*Medical Director
Geisinger System Bio Containment Unit
Associate
Departments of Critical Care Medicine and Trauma Surgery
Geisinger Medical Center
Danville, Pennsylvania*

Harvey S. Reich, MD, FACP, FCCP, FFSMB

*Director, Critical Care Medicine
Department of Critical Care
Rutland Regional Medical Center
Rutland, Vermont*

Jennifer E. Reidy, MD, MS, FAAHPM

*Co-Chief, Division of Palliative Care
Department of Medicine and Family Medicine
UMass Memorial Medical Center*

*Assistant Professor
University of Massachusetts Medical School
Worcester, Massachusetts*

Carole A. Ridge, MD

*Consultant Radiologist
Mater Misericordiae University Hospital
Dublin*

James M. Rippe, MD

*Founder and Director
Rippe Lifestyle Institute
Shrewsbury, Massachusetts*

Ray H. Ritz, BA, RRT, FAarc

*Manager of Respiratory Care
Department of Respiratory Care
Beth Israel Deaconess Medical Center
Boston, Massachusetts*

William P Robinson III, MD

*Associate Professor of Surgery
Program Director
Department of Vascular Surgery
University of Virginia School of Medicine
Charlottesville, Virginia*

Kimberly A. Robinson, MD, MPH

*Medical Director ICU
Department of Pulmonary and Critical Care Medicine
UMass Memorial Medical Center—Marlborough Campus
Marlborough, Massachusetts*

Mark J. Rosen, MD

*Division of Pulmonary, Critical Care and Sleep Medicine
North Shore University and Long Island Jewish Health System
Professor of Medicine
Hofstra North Shore-Long Island Jewish School of Medicine
New Hyde Park, New York*

Marc S. Sabatine, MD

Professor of Medicine

*Harvard Medical School
Physician
Chairman
TIMI Study Group
Cardiology Division
Brigham and Women's Hospital
Boston, Massachusetts*

Marjorie S. Safran, MD, FACE

*Clinical Professor Medicine
Division of Endocrinology
University of Massachusetts Medical School
Worcester, Massachusetts*

Johnny S. Salameh

*Associate Professor, Department of Neurology
Program Director, Neurology Residency
Chair, Quality Advisory Council
Director, ALS Clinic
American University of Beirut Medical Center
Beirut, Lebanon*

Benkole Samuel, MD

*General Surgery Resident
Department of Surgery
UMass Memorial Medical Center
Worcester, Massachusetts*

Rolando Sanchez Sanchez, MD

*Clinical Assistant Professor
Division of Pulmonary Diseases, Critical Care
University of Iowa
Iowa City, Iowa*

Todd W. Sarge, MD

*Director, Critical Care
Department of Anesthesia, Critical Care and
Pain Medicine
Beth Israel Deaconess Medical Center
Boston, Massachusetts*

Yaw Sarpong, MD, eMBA

*Chief Resident
Division of Neurological Surgery
University of Missouri
Columbia, Missouri*

Gregory A. Schmidt, MD

*Professor
Division of Pulmonary Diseases, Critical Care, and
Occupational Medicine
Associate Chief Medical Officer—Critical Care
University of Iowa Hospitals and Clinics
Iowa City, Iowa*

Benjamin M. Scirica, MD, MPH

*Senior Investigator
TIMI Study Group
Associate Professor of Medicine
Harvard Medical Group
Department of Medicine
Division of Cardiovascular
Brigham and Women's Hospital
Boston, Massachusetts*

Joshua R. Scurlock, MD

*Department of Surgery
UMass Memorial Medical Center
55 Lake Avenue
Worcester, Massachusetts*

Douglas L. Seidner, MD, AGAF, FACG, FASPEN, CNSC

*Associate Professor of Medicine
Director, Vanderbilt Center for Human Nutrition
Division of Gastroenterology
Vanderbilt University Medical Center
Nashville, Tennessee*

Myron Michael Shabot, MD, FACS, FCCM, FACMI

*Executive Vice President/System Chief Clinical Officer
Department of Executive Offices
Memorial Hermann Health System
Houston, Texas*

Shahzad Shaefi, MD

*Assistant Professor in Anesthesia
Harvard Medical School
Department of Anesthesia, Critical Care and Pain Medicine
Beth Israel Deaconess Medical Center
Boston, Massachusetts*

Andrew W. Shaffer, MD

*Fellow
Department of Cardiothoracic Surgery
University of Minnesota Medical Center
Minneapolis, Minnesota*

Robert Sheiman, MD, BS, Ch. Eng

*Professor of Abdominal and Interventional Radiology
University of Massachusetts Medical School
UMass Memorial Medical Center
Worcester, Massachusetts*

Richard D. Shih, MD

*Professor Clinical Biomedical Science
Department of Integrated Medical Science
Florida Atlanta University College of Medicine
Boynton Beach, Florida*

Ryan G. Shipe, MD

*Assistant Professor
Department of Medicine
Division of Pulmonary, Allergy and Critical Care Medicine
University of Massachusetts Medical School
Worcester, Massachusetts*

Andrew F. Shorr, MD, MPH

*Associate Director of Pulmonary and Critical Care Medicine
Chief
Pulmonary Clinic
MedStar Washington Hospital Center
Washington, DC*

Bing Shue, MD

*Resident Physician
Department of Vascular Surgery*

*University of Massachusetts Medical School
Worcester, Massachusetts*

Sara J. Shumway, MD

*Professor of Surgery
Vice Chief, Division of Cardiothoracic Surgery
University of Minnesota
Minneapolis, Minnesota*

Michael G. Silverman, MD

*Fellow
Department of Cardiovascular Medicine
Brigham and Women's Hospital
Boston, Massachusetts*

Bruce J. Simon, MD

*Associate Director, Trauma and Surgical Critical Care
Associate Professor, University of Massachusetts Medical
School
UMass Memorial Medical Center
Worcester, Massachusetts*

Marco L. A. Sivilotti, MD, MSc, FRCPC, FACEP, FACMT

*Professor, Departments of Emergency Medicine and of
Biomedical & Molecular Sciences
Queen's University at Kingston
Ontario, Canada*

Craig S. Smith, MD

*Assistant Professor
Medical Director, Coronary Care Unit
Department of Medicine and Cardiology
University of Massachusetts Medical School
UMass Memorial Medical Center
Worcester, Massachusetts*

Heidi L. Smith, MD, PhD

*Assistant Professor
Department of Medicine
University of Massachusetts Medical School
Mas Biologics of the University of Massachusetts Medical
School, Clinical Affairs*

Boston, Massachusetts

Brian S. Smith, PharmD

Vice President

Clinical Services and Quality

Department of Pharmacy

UMass Memorial Specialty Pharmacy

UMass Memorial Medical Center

Worcester, Massachusetts

Nicholas A. Smyrniotis, MD, FACP, FCCP

Professor of Medicine

Associate Chief of Pulmonary, Allergy and Critical Care

Medicine

University of Massachusetts Medical School

UMass Memorial Medical Center

Worcester, Massachusetts

Haley Snadecki, MD

Dermatology Resident

Division of Dermatology

University of Massachusetts Medical School

Worcester, Massachusetts

Rahul N. Sood, MD

Division of Pulmonary and Critical Care

Department of Medicine

University of Massachusetts Medical School

Worcester, Massachusetts

Andres F. Sosa, MD

Pulmonary and Critical Care Associate Physician

Department of Medicine

Baptist Hospital of Miami

South Florida Pulmonary and Critical Care

Miami, Florida

Judith A. Stebulis, MD

Assistant Professor of Medicine

Department of Medicine and Rheumatology

University of Massachusetts Medical School

UMass Memorial Medical Center

Worcester, Massachusetts

Mary Kathryn Steiner, MD

*Instructor, Harvard Medical School
Pulmonary and Critical Care Attending
Division of Pulmonary, Critical Care
Department of Medicine
Deaconess Medical New England Baptist Hospital
Boston, Massachusetts*

Jay S. Steingrub, MD, FACP, FCCP

*Director, Medical Intensive Care Unit
Vice-chair of Research, Department of Medicine
Baystate Medical Center
Springfield, Massachusetts
Professor of Medicine
Tufts University School of Medicine
Boston, Massachusetts*

Theodore A. Stern, MD

*Chief, Avery D. Weisman Psychiatry Consultation Service,
Massachusetts General Hospital
Director, Office for Clinical Careers, Massachusetts
General Hospital
Ned H. Cassem Professor of Psychiatry in the Field of
Psychosomatic Medicine/Consultation
Department of Psychiatry
Harvard Medical School
Massachusetts General Hospital
Boston, Massachusetts*

Garrick C. Stewart, MD

*Associate Physician
Department of Cardiovascular Medicine
Brigham and Women's Hospital
Boston, Massachusetts*

Glenn Stokken, MD

*Cardiology Fellow
Department of Cardiology
University of Massachusetts Medical School
Worcester, Massachusetts*

Michael B. Streiff, MD, FACP

*Associate Professor of Medicine and Pathology
Division of Hematology
Department of Medicine
Johns Hopkins University School of Medicine
Baltimore, Maryland*

Shusen Sun, PharmD

*Clinical Assistant Professor
Department of Pharmacy Practice
Western New England University College of Pharmacy
Springfield, Massachusetts*

Banu Sundar, MD

*Assistant Professor
Department of Neurology
UMass Memorial Medical Center
Worcester, Massachusetts*

Arvind K. Sundaram, MD

*Associate
Department of Critical Care Medicine and Pulmonary
Geisinger Commonwealth School of Medicine
Danville, Pennsylvania*

Colin T. Swales, MD

*Medical Director
Transplant Hepatology
Hartford Hospital
Hartford, Connecticut*

Joan M. Swearer, PhD, ABPP

*Professor of Clinical Neurology and Psychology
Department of Neurology
University of Massachusetts Medical School
Worcester, Massachusetts*

Milton Tenenbein, MD, FRCPC, FAAP, FACCT, FACMT

*Professor of Pediatrics and Child Health and
Community Health Sciences
University of Manitoba
Children's Hospital*

Winnipeg, Manitoba, Canada

Jeffrey J. Teuteberg, MD

Medical Director

Advanced Heart Failure

Department of Heart and Vascular Institute

University of Pittsburgh Medical Center

Pittsburgh, Pennsylvania

Jerry D. Thomas, MD

Assistant Professor

Emergency Medicine

Medical Toxicologist

Emory University Hospital Midtown

Atlanta, Georgia

John A. Thompson, MD

Fred Hutchinson Cancer Research Center

Seattle, Washington

Michael J. Thompson, MD

Clinical Research Chief, Adult Diabetes

Physician Unit Chief

Clinical Professor

University of Massachusetts Medical School

Worcester, Massachusetts

Robert M. Tighe, MD

Assistant Professor of Medicine

Department of Medicine

Division of Pulmonary, Allergy and Critical Care

Duke University Medical Center

Durham, North Carolina

Colleen Timlin, PharmD, BCOP

Clinical Pharmacy Specialist, Hematology/Oncology

Department of Pharmacy—Ground Rhoads

Hospital of the University of Pennsylvania

Philadelphia, Pennsylvania

Mira Sofia Torres, MD

Associate Professor and Fellowship Program Director

*Department of Medicine
Division of Endocrinology
University of Massachusetts Medical School
Worcester, Massachusetts*

Ulises Torres, MD

*Assistant Professor of Surgery
Chief Quality Officer
Department of Surgery
Associate Program Director, General Surgery Residency
Program Director, Trauma Education and Outreach
UMass Memorial Medical Center
Worcester, Massachusetts*

Matthew J. Trainor, MD

*Assistant Professor of Medicine
Medical Director, University Dialysis Services
University of Massachusetts Medical School
Division of Renal Medicine
UMass Memorial Medical Center
Worcester, Massachusetts*

Christoph Troppmann, MD

*Professor of Surgery
Department of Surgery
University of California, Davis School of Medicine
Sacramento, California*

Craig T. Usher, MD

*Associate Professor
Department of Psychiatry
Oregon Health & Science University
Portland, Oregon*

Vaibhav R. Vaidya, MD

*Instructor in Medicine
Department of Cardiovascular Diseases
Mayo Clinic
Rochester, Minnesota*

John-Paul B. Velasco, MD

Vascular and Interventional Radiology

*Department of Radiology
University of Massachusetts Medical School
Worcester, Massachusetts*

Vivek Venugopal, MD

*Orthopedic Surgery Resident
Baylor College of Medicine
Houston, Texas*

Charles G. Volk, MD

*Fellow
Department of Pulmonary
Naval Medical Center
San Diego, California*

Javier C. Waksman, MD

*Associate Clinical Professor Medicine-Clinical
Pharmacology/Toxicology
Director
Medical Toxicology Practice
University of Colorado
Aurora, Colorado*

J. Matthias Walz, MD, FCCP

*Academic Vice Chair
Department of Anesthesiology and Perioperative
Medicine
UMass Memorial Medical Center
Worcester, Massachusetts*

Richard Y. Wang, DO

*Senior Medical Officer
National Center for Environmental Health
Centers for Disease Control and Prevention
Atlanta, Georgia*

Wahid Y. Wassef, MD

*Director of Endoscopy
Professor of Medicine
Department of Medicine
UMass Memorial Medical Center
Worcester, Massachusetts*

Paul M. Wax, MD, FACMT

*Clinical Professor of Emergency Medicine (Medical Toxicology)
UT Southwestern Medical School
Executive Director, American College of Medical Toxicology
Dallas, Texas*

Randy Wax, MD, MEd, FRCPC

*Section Chief/Assistant Professor
Lakeridge Health/Queen's University
Department of Critical Care Medicine
Hospital Court
Oshawa, Ontario, Canada*

John P. Weaver, MD

*Associate Professor of Neurosurgery
Department of Neurosurgery
University of Massachusetts Medical School
Worcester, Massachusetts*

Michael D. Weiden, MS, MD

*Associate Professor of Medicine and
Environmental Medicine
New York University School of Medicine
New York, New York*

Mark Weir, MB, ChB, MRCP

*Assistant Professor
Department of Thoracic Medicine and Surgery
Lewis Katz School of Medicine
Philadelphia, Pennsylvania*

Vaughn E. Whittaker, MD, FACS

*Assistant Professor of Surgery
Department of Surgery
Upstate Medical University
Syracuse, New York*

Matthew J. Wieduwilt, MD, PhD

*Assistant Clinical Professor of Medicine
Department of Medicine*

*Division of Blood and Marrow Transplantation
UC San Diego, Moores Cancer Center
La Jolla, California*

Martin N. Wijkstrom, MD

*Assistant Professor of Surgery
Department of Surgery/Transplant Division
University of Pittsburgh Medical Center
Pittsburgh, Pennsylvania*

Mark M. Wilson, MD

*Associate Professor of Medicine
Associate Director Medical Intensive
Care Units
Department of Medicine
University of Massachusetts Medical School
UMass Memorial Medical Center
Worcester, Massachusetts*

John J. Wixted, MD

*Assistant Professor of Clinical Orthopedics
Department of Orthopedic Surgery
Beth Israel Deaconess Medical Center
Boston, Massachusetts*

Krysta S. Wolfe, MD

*Fellow
Department of Pulmonary and Critical
Care Medicine
University of Chicago Medicine
Chicago, Illinois*

Ann E. Woolfrey, MD

*Member, Fred Hutchinson Cancer Research Center
Seattle, Washington*

Peggy Wu, MD

*Assistant Professor
Department of Rheumatology
UMass Memorial Medical Center
Worcester, Massachusetts*

Omar Z. Yasin, MD, MS

*Internal Medicine Resident
Division of Cardiovascular Medicine
Department of Internal Medicine
Mayo Clinic
Rochester, Minnesota*

Shan Yin, MD, MPH

*Assistant Professor of Pediatrics
Cincinnati Children's Hospital
Drug and Poison Information Center
Cincinnati, Ohio*

Luke Yip, MD

*Department of Medicine
Section of Medical Toxicology
Denver Health
Rocky Mountain Poison and Drug Center
Denver, Colorado*

Hanbing Zhou, MD

*Department of Orthopaedics and Rehabilitation
UMass Memorial Medical Center
Worcester, Massachusetts*

Marya D. Zilberberg, MD, MPH, FCCP

*Founder, President and CEO of EviMed
Research Group, LLC
Adjunct Associate Professor
The School of Public Health and Health Sciences at the
University of Massachusetts—Amherst
Senior Fellow
Jefferson School of Population Health
Thomas Jefferson University
Philadelphia
University of Massachusetts Amherst
Amherst, Massachusetts*

Iva Zivna, MD

*Assistant Professor
Division of Infectious Diseases
UMass Memorial Medical Center
Worcester, Massachusetts*

Marc S. Zumberg, MD

Professor of Medicine

Section Chief, Benign Hematology

Department of Medicine

University of Florida

Gainesville, Florida

Editors

Richard S. Irwin MD, Master FCCP

*Professor of Medicine and Nursing
University of Massachusetts Medical School
Chair, Critical Care Operations
UMass Memorial Medical Center
Worcester, Massachusetts*

Craig M. Lilly MD, FCCP

*Professor of Medicine, Anesthesiology, and Surgery
University of Massachusetts Medical School
Vice Chair, Critical Care Operations
Director, Tele-ICU Program
UMass Memorial Medical Center
Worcester, Massachusetts*

Paul H. Mayo MD, FCCP

*Academic Director Critical Care
Division of Pulmonary, Critical Care, and Sleep Medicine
Department of Medicine
Northwell Health LIJ/NSUH Medical Center
Professor of Clinical Medicine
Zucker School of Medicine at Hofstra/Northwell
Hempstead, New York*

James M. Rippe MD

*Founder and Director
Rippe Lifestyle Institute
Shrewsbury, Massachusetts*

Section Editors

Neil Aronin, MD

*Chief, Division of Endocrinology
Professor, University of Massachusetts Medical School
UMass Memorial Medical Center
Worcester, Massachusetts*

Steven B. Bird, MD

Professor